

# 市場年報

平成 22 年度分

○ 青果部

- 1 種別取扱高 本年の概要
- 2 種別月別取扱高
- 3 委託・買付別種別取扱高
- 4 県内・県外別種別取扱高
- 5 都道府県別種別取扱高
- 6 品目別取扱数量順位表
- 7 品目別取扱金額順位表
- 8 年度別取扱高表
- 9 産地別月別取扱高 (野菜)  
産地別月別取扱高 (果実)  
産地別月別取扱高 (その他)
- 10 産地別取扱高順位表
- 11 品目産地別月別取扱高

浜松市中央卸売市場

# 1 種別取扱高 (平成22年度分)

数量 = kg  
金額 = 円(税込)

| 種別  | 本年度取扱高         |        |                |        |      | 一日平均取扱高    |             |
|-----|----------------|--------|----------------|--------|------|------------|-------------|
|     | 数量             |        | 金額             |        | 平均単価 | 数量         | 金額          |
| 野菜  | 77,492,806.25  | 68.5 % | 17,446,620,021 | 61.5 % | 225  | 285,951.31 | 64,378,671  |
| 果実  | 32,496,456.30  | 28.7 % | 10,175,493,603 | 35.8 % | 313  | 119,913.12 | 37,547,946  |
| その他 | 3,014,988.00   | 2.8 %  | 734,446,936    | 2.7 %  | 244  | 11,125.42  | 2,710,137   |
| 合計  | 113,004,250.55 | 100 %  | 28,356,560,560 | 100 %  | 251  | 416,989.85 | 104,636,754 |

青果部開市日：271日

| 種別  | 前年度取扱高及び対比     |         |                |         |
|-----|----------------|---------|----------------|---------|
|     | 数量             |         | 金額             |         |
| 野菜  | 83,224,729.70  | 93.1 %  | 16,605,692,191 | 105.1 % |
| 果実  | 35,772,073.98  | 90.8 %  | 9,670,768,177  | 105.2 % |
| その他 | 2,977,270.19   | 101.3 % | 737,292,956    | 99.6 %  |
| 合計  | 121,974,073.87 | 92.6 %  | 27,013,753,324 | 105.0 % |

## 対前年度比較(数量 = kg)

前年度を100%として

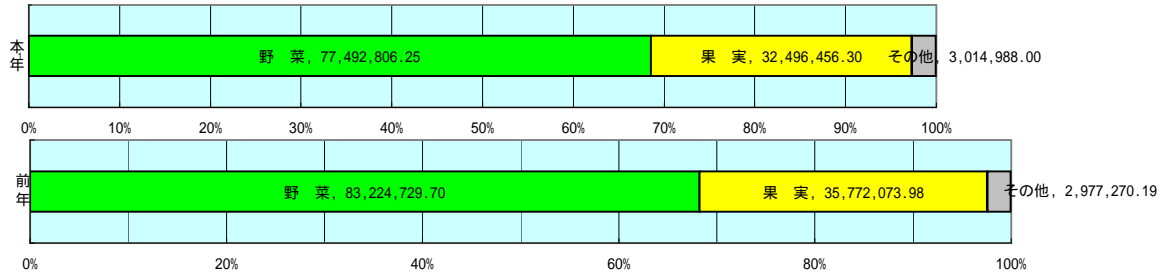

## 対前年度比較(金額 = 円(税込み))

前年度を100%として

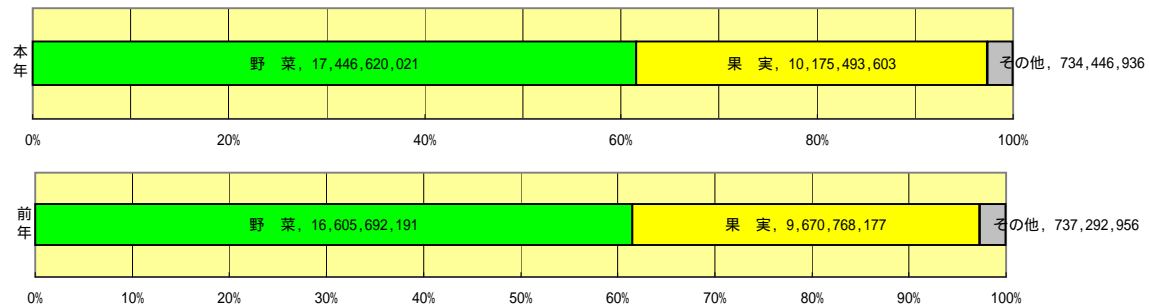

## 編集方法

この市場年報は、浜松市中央卸売市場において、当該年度中に取引された生鮮食料品(青果部・水産物部)に関し、卸売業者が浜松市中央卸売市場業務条例等の定めるところにより提出した各種報告書に基づいて作成しました。

- 単位: kg・円(税込)にて表示してあります。
- 平均単価: 有効桁において、単純平均値を用いています。
- 産地: 原則として、原産地を産地としていますが、一部当該出荷者の属する都道府県別(属人主義)による産地表示です。
- 端数処理: 単位未満の数値を処理してあるため、合計と一致しない場合があります。
- 問い合わせ先: 浜松市中央卸売市場 業務グループ 053-427-7406

## 2 種別月別取扱高 (平成22年度分)

数量 = kg  
金額 = 円(税込)

| 年    | 月  | 野菜            |                | 果実            |                | その他          |             | 青果部計           |                |
|------|----|---------------|----------------|---------------|----------------|--------------|-------------|----------------|----------------|
|      |    | 数量            | 金額             | 数量            | 金額             | 数量           | 金額          | 数量             | 金額             |
| 2010 | 4  | 6,261,317.33  | 1,652,394,819  | 2,235,776.26  | 656,788,542    | 242,533.77   | 52,083,730  | 8,739,627.36   | 2,361,267,091  |
| 2010 | 5  | 6,446,165.18  | 1,446,008,993  | 2,118,672.98  | 638,100,097    | 231,307.39   | 50,478,128  | 8,796,145.55   | 2,134,587,218  |
| 2010 | 6  | 6,159,671.05  | 1,358,861,271  | 2,351,590.22  | 750,033,240    | 233,254.79   | 50,910,654  | 8,744,516.06   | 2,159,805,165  |
| 2010 | 7  | 5,966,454.17  | 1,362,108,335  | 3,019,781.73  | 921,207,934    | 255,906.91   | 53,400,484  | 9,242,142.81   | 2,336,716,753  |
| 2010 | 8  | 6,284,051.62  | 1,452,253,408  | 3,076,340.61  | 985,872,249    | 227,531.55   | 45,375,816  | 9,587,923.78   | 2,483,501,473  |
| 2010 | 9  | 6,810,683.95  | 1,665,987,885  | 2,475,695.76  | 892,822,792    | 207,939.89   | 43,455,679  | 9,494,319.60   | 2,602,266,356  |
| 2010 | 10 | 7,029,728.22  | 1,642,151,385  | 3,017,142.18  | 859,253,142    | 241,919.96   | 51,263,521  | 10,288,790.36  | 2,552,668,048  |
| 2010 | 11 | 7,093,108.37  | 1,642,230,788  | 3,434,485.73  | 946,887,541    | 259,850.17   | 57,544,927  | 10,787,444.27  | 2,646,663,256  |
| 2010 | 12 | 7,435,927.59  | 1,408,252,378  | 3,993,085.87  | 1,232,950,120  | 334,520.41   | 153,034,831 | 11,763,533.87  | 2,794,237,329  |
| 2011 | 1  | 5,791,657.85  | 1,185,326,512  | 2,235,595.10  | 745,961,207    | 260,286.08   | 70,513,078  | 8,287,539.03   | 2,001,800,797  |
| 2011 | 2  | 5,857,484.54  | 1,292,525,703  | 2,268,546.91  | 791,242,186    | 249,360.13   | 52,820,913  | 8,375,391.58   | 2,136,588,802  |
| 2011 | 3  | 6,356,556.38  | 1,338,518,544  | 2,269,742.95  | 754,374,553    | 270,576.95   | 53,565,175  | 8,896,876.28   | 2,146,458,272  |
| 計    |    | 77,492,806.25 | 17,446,620,021 | 32,496,456.30 | 10,175,493,603 | 3,014,988.00 | 734,446,936 | 113,004,250.55 | 28,356,560,560 |

数量金額の推移

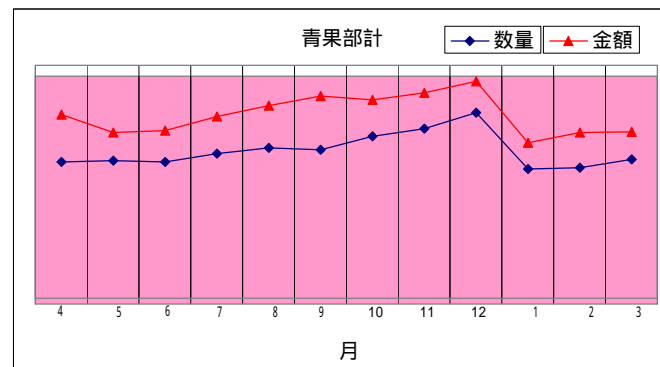
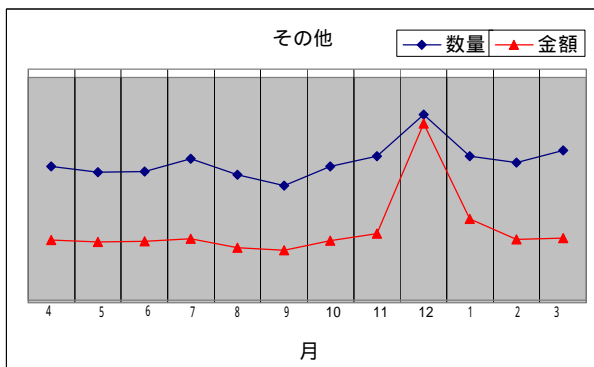
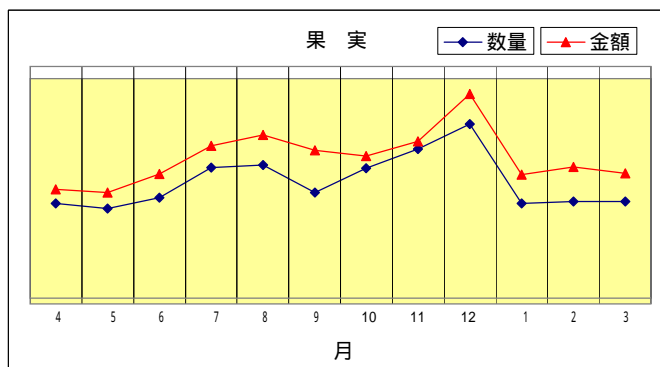
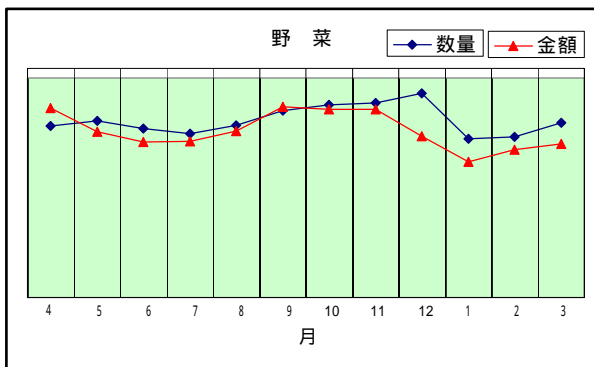

### 3 委託・買付別種別取扱高 (平成22年度分)

数量 = kg  
金額 = 円(税込)

| 種別  | 項目 | 委託             | %    | 買付            | %    | 合計             | %   |
|-----|----|----------------|------|---------------|------|----------------|-----|
| 野菜  | 数量 | 49,670,658.72  | 64.0 | 27,822,147.53 | 36.0 | 77,492,806.25  | 100 |
|     | 金額 | 11,594,522,379 | 66.4 | 5,852,097,642 | 33.6 | 17,446,620,021 | 100 |
| 果実  | 数量 | 19,297,989.08  | 59.3 | 13,198,467.22 | 40.7 | 32,496,456.30  | 100 |
|     | 金額 | 7,014,434,805  | 68.9 | 3,161,058,798 | 31.1 | 10,175,493,603 | 100 |
| その他 | 数量 | 1,079,477.45   | 35.8 | 1,935,510.55  | 64.2 | 3,014,988.00   | 100 |
|     | 金額 | 313,639,880    | 42.7 | 420,807,056   | 57.3 | 734,446,936    | 100 |
| 合計  | 数量 | 70,048,125.25  | 61.9 | 42,956,125.30 | 38.1 | 113,004,250.55 | 100 |
|     | 金額 | 18,922,597,064 | 66.7 | 9,433,963,496 | 33.3 | 28,356,560,560 | 100 |

### 委託・買付取扱高比率グラフ

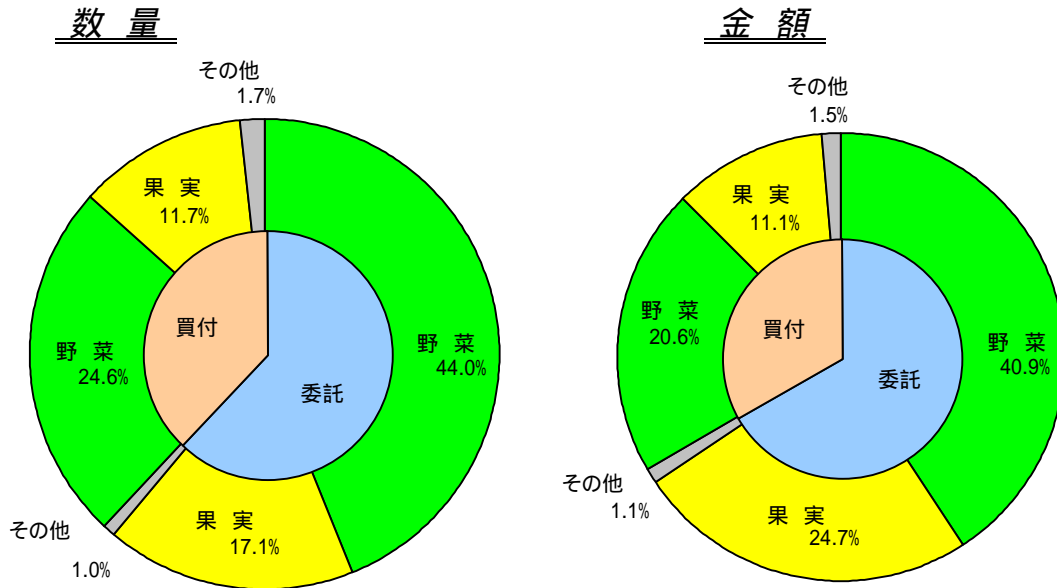

## 4 県内・県外別種別取扱高 (平成22年度分)

数量 = kg  
金額 = 円(税込)

| 種別  | 項目 | 県内            | %    | 県外             | %    | 合計             | %   |
|-----|----|---------------|------|----------------|------|----------------|-----|
| 野菜  | 数量 | 18,069,278.53 | 23.3 | 59,423,527.72  | 76.7 | 77,492,806.25  | 100 |
|     | 金額 | 3,993,443,249 | 22.8 | 13,453,176,772 | 77.2 | 17,446,620,021 | 100 |
| 果実  | 数量 | 10,867,693.59 | 33.4 | 21,628,762.71  | 66.6 | 32,496,456.30  | 100 |
|     | 金額 | 4,553,699,323 | 44.7 | 5,621,794,280  | 55.3 | 10,175,493,603 | 100 |
| その他 | 数量 | 1,180,609.16  | 39.1 | 1,834,378.84   | 60.9 | 3,014,988.00   | 100 |
|     | 金額 | 238,887,187   | 32.5 | 495,559,749    | 67.5 | 734,446,936    | 100 |
| 合計  | 数量 | 30,117,581.28 | 26.6 | 82,886,669.27  | 73.4 | 113,004,250.55 | 100 |
|     | 金額 | 8,786,029,759 | 30.9 | 19,570,530,801 | 69.1 | 28,356,560,560 | 100 |

### 県内・県外取扱高比率グラフ

#### 数量

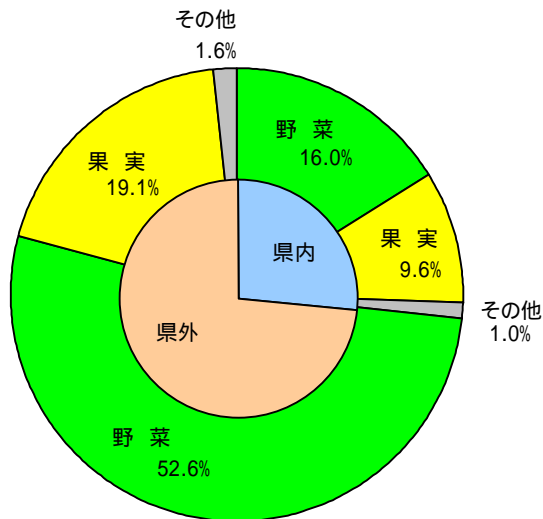

#### 金額

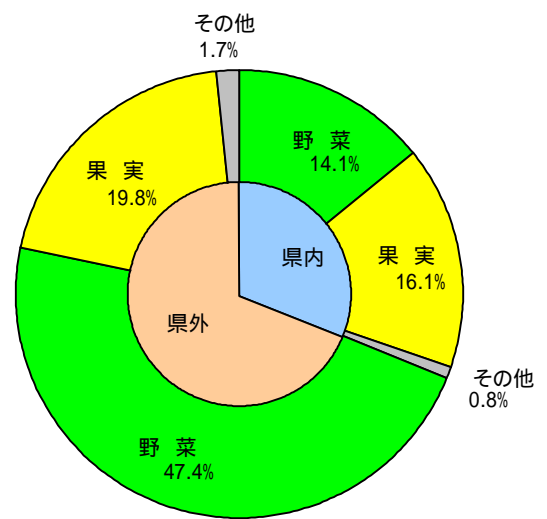

5 都道府県別種別取扱高 (平成22年度分)

数量 = kg  
金額 = 円(税込)

| 県名         | 野菜            |                | 果実            |                | その他          |             | 合計             |                |
|------------|---------------|----------------|---------------|----------------|--------------|-------------|----------------|----------------|
|            | 数量            | 金額             | 数量            | 金額             | 数量           | 金額          | 数量             | 金額             |
| 浜松市内       | 13,100,451.36 | 2,678,916,487  | 7,169,194.67  | 2,438,517,941  | 1,044,579.80 | 184,078,477 | 21,314,225.83  | 5,301,512,905  |
| 静岡県(浜松市以外) | 4,968,827.17  | 1,314,526,762  | 3,698,498.92  | 2,115,181,382  | 136,029.36   | 54,808,710  | 8,803,355.45   | 3,484,516,854  |
| 北海道        | 14,464,239.66 | 2,341,201,935  | 26,205.40     | 8,786,006      | 112,711.00   | 43,640,966  | 14,603,156.06  | 2,393,628,907  |
| 青森         | 1,755,889.80  | 452,801,181    | 3,767,421.35  | 1,053,846,723  | 40,393.45    | 9,743,195   | 5,563,704.60   | 1,516,391,099  |
| 岩手         | 20,582.70     | 7,831,696      |               |                |              |             | 20,582.70      | 7,831,696      |
| 宮城         | 3,715.75      | 1,997,596      | 30.00         | 103,424        | 30.00        | 8,714       | 3,775.75       | 2,109,734      |
| 秋田         | 24,335.89     | 18,943,262     | 689,041.80    | 136,491,359    | 2,025.38     | 1,235,759   | 715,403.07     | 156,670,380    |
| 山形         | 265,971.54    | 69,385,944     | 1,013,758.81  | 287,417,353    | 1,240.64     | 735,722     | 1,280,970.99   | 357,539,019    |
| 福島         | 847,087.90    | 257,302,015    | 239,081.50    | 76,360,716     | 708,450.02   | 110,002,876 | 1,794,619.42   | 443,665,607    |
| 茨城         | 8,092,991.43  | 1,711,213,401  | 425,313.20    | 135,942,933    | 3,125.30     | 2,941,908   | 8,521,429.93   | 1,850,098,242  |
| 栃木         | 199,191.47    | 91,462,671     | 1,970.00      | 602,120        | 1,093.00     | 512,182     | 202,254.47     | 92,576,973     |
| 群馬         | 3,849,744.70  | 741,491,729    | 330.00        | 312,480        | 3,180.40     | 798,204     | 3,853,255.10   | 742,602,413    |
| 埼玉         | 67,067.07     | 27,742,876     | 2,000.00      | 503,158        | 3,086.64     | 1,489,959   | 72,153.71      | 29,735,993     |
| 千葉         | 3,867,844.03  | 803,306,478    | 102,439.60    | 23,163,648     | 3,148.10     | 2,112,868   | 3,973,431.73   | 828,582,994    |
| 東京         | 21,396.15     | 20,624,092     | 48.00         | 35,468         | 57.60        | 113,400     | 21,501.75      | 20,772,960     |
| 神奈川        | 297,657.83    | 45,711,913     | 2,837.00      | 714,628        | 20.00        | 44,100      | 300,514.83     | 46,470,641     |
| 新潟         | 614,120.07    | 201,142,124    | 18,029.00     | 4,619,139      | 26,875.10    | 3,489,738   | 659,024.17     | 209,251,001    |
| 富山         | 1,362.40      | 739,758        | 490.00        | 134,924        | 3,188.30     | 5,569,741   | 5,040.70       | 6,444,423      |
| 石川         | 2,113.40      | 1,129,168      | 6,905.60      | 2,026,447      | 10.00        | 17,954      | 9,029.00       | 3,173,569      |
| 福井         | 2,074.00      | 940,470        | 16.00         | 8,084          | 1.00         | 294         | 2,091.00       | 948,848        |
| 山梨         | 1,735,907.38  | 243,891,718    | 901,027.66    | 533,284,133    | 7,218.33     | 14,004,732  | 2,644,153.37   | 791,180,583    |
| 長野         | 5,643,310.94  | 1,415,284,137  | 1,885,768.49  | 815,245,456    | 49,634.76    | 70,294,166  | 7,578,714.19   | 2,300,823,759  |
| 岐阜         | 70,173.22     | 44,629,103     | 18,823.50     | 4,556,942      | 28,444.10    | 5,087,498   | 117,440.82     | 54,273,543     |
| 愛知         | 8,477,839.19  | 2,115,776,932  | 1,012,882.59  | 271,005,565    | 99,947.02    | 29,342,382  | 9,590,668.80   | 2,416,124,879  |
| 三重         | 40,713.48     | 27,842,895     | 617,266.00    | 142,544,266    | 10.56        | 4,189       | 657,990.04     | 170,391,350    |
| 滋賀         | 16,265.55     | 15,788,746     | 0.20          | 420            |              |             | 16,265.75      | 15,789,166     |
| 京都         | 36,093.00     | 5,740,008      | 36.50         | 80,808         |              |             | 36,129.50      | 5,820,816      |
| 大阪         | 24,973.70     | 9,802,163      | 19,555.65     | 17,499,192     | 115.40       | 39,910      | 44,644.75      | 27,341,265     |
| 兵庫         | 816,803.62    | 109,161,758    | 250.00        | 68,460         | 6.70         | 14,698      | 817,060.32     | 109,244,916    |
| 奈良         | 16,080.30     | 6,128,765      | 16,255.50     | 6,072,386      |              |             | 32,335.80      | 12,201,151     |
| 和歌山        | 26,859.49     | 9,865,883      | 256,129.70    | 67,191,804     | 64.80        | 39,217      | 283,053.99     | 77,096,904     |
| 鳥取         | 4,243.80      | 2,727,938      | 4.00          | 3,988          |              |             | 4,247.80       | 2,731,926      |
| 島根         | 5.70          | 22,013         | 25,332.00     | 28,941,456     |              |             | 25,337.70      | 28,963,469     |
| 岡山         | 8,790.66      | 9,631,981      | 4,478.10      | 6,797,487      |              |             | 13,268.76      | 16,429,468     |
| 広島         | 14,438.66     | 14,120,820     | 3,950.00      | 686,378        | 0.55         | 6,352       | 18,389.21      | 14,813,550     |
| 徳島         | 232,789.01    | 66,332,423     | 1,560.90      | 891,992        | 0.90         | 3,254       | 234,350.81     | 67,227,669     |
| 香川         | 22,171.40     | 8,744,385      | 11,304.60     | 7,620,892      | 110.00       | 32,550      | 33,586.00      | 16,397,827     |
| 愛媛         | 62,473.20     | 20,392,394     | 403,031.90    | 99,481,732     | 35,905.50    | 11,142,815  | 501,410.60     | 131,016,941    |
| 高知         | 490,654.35    | 356,894,176    | 17,254.84     | 5,857,849      | 49.00        | 126,051     | 507,958.19     | 362,878,076    |
| 福岡         | 55,647.72     | 23,600,651     | 889.36        | 866,682        | 503.20       | 1,203,336   | 57,040.28      | 25,670,669     |
| 佐賀         | 62,197.25     | 23,251,877     | 12,787.00     | 2,098,777      | 4.00         | 1,050       | 74,988.25      | 25,351,704     |
| 長崎         | 170,727.30    | 33,255,744     | 4,702.25      | 4,562,263      | 69,304.14    | 27,652,749  | 244,733.69     | 65,470,756     |
| 熊本         | 720,274.78    | 273,646,868    | 802,429.74    | 220,114,971    | 255.80       | 454,754     | 1,522,960.32   | 494,216,593    |
| 大分         | 1,290.86      | 1,707,960      | 6,476.00      | 1,741,942      |              |             | 7,766.86       | 3,449,902      |
| 宮崎         | 1,394,154.73  | 524,488,440    | 27,160.35     | 22,700,030     | 33,097.33    | 31,204,310  | 1,454,412.41   | 578,392,780    |
| 鹿児島        | 1,335,198.53  | 388,923,343    | 26,183.10     | 8,844,316      | 9,189.70     | 4,940,796   | 1,370,571.33   | 402,708,455    |
| 沖縄         | 39,473.79     | 19,379,785     | 2,443.00      | 1,953,190      | 1.50         | 2,425       | 41,918.29      | 21,335,400     |
| 豪州         | 10,045.72     | 8,801,060      | 105,157.00    | 21,375,523     | 120.00       | 8,820       | 115,322.72     | 30,185,403     |
| カナダ        | 5,395.00      | 5,660,245      | 104.00        | 167,358        | 115.00       | 220,962     | 5,614.00       | 6,048,565      |
| 中国         | 1,203,016.75  | 208,432,980    | 1,645.00      | 949,898        | 527,272.38   | 95,601,444  | 1,731,934.13   | 304,984,322    |
| エクアドル      |               |                | 34,918.00     | 6,625,770      |              |             | 34,918.00      | 6,625,770      |
| イスラエル      |               |                | 23,462.00     | 2,908,360      |              |             | 23,462.00      | 2,908,360      |
| 韓国         | 71,089.58     | 37,106,948     | 1,658.00      | 1,197,664      | 6.00         | 2,646       | 72,753.58      | 38,307,258     |
| メキシコ       | 341,797.70    | 56,849,910     | 520,057.10    | 109,273,623    |              |             | 861,854.80     | 166,123,533    |
| マレーシア      | 323.00        | 660,364        |               |                |              |             | 323.00         | 660,364        |
| オランダ       | 38,085.35     | 26,459,844     |               |                |              |             | 38,085.35      | 26,459,844     |
| NZ         | 498,899.50    | 77,157,903     | 382,655.90    | 176,196,500    | 1,761.54     | 1,703,991   | 883,316.94     | 255,058,394    |
| 比国         | 5,726.40      | 2,831,676      | 6,679,452.50  | 949,976,860    | 36,514.64    | 9,042,367   | 6,721,693.54   | 961,850,903    |
| 北朝鮮        | 580.00        | 80,954         | 85.00         | 19,214         | 8.00         | 3,360       | 673.00         | 103,528        |
| ロシア        |               |                |               |                | 63.00        | 68,250      | 63.00          | 68,250         |
| タイ         | 15,807.02     | 12,106,845     | 4,003.00      | 2,465,595      | 2,619.60     | 853,090     | 22,429.62      | 15,425,530     |
| 台湾         | 2,313.50      | 1,515,080      | 11,435.00     | 3,313,411      |              |             | 13,748.50      | 4,828,491      |
| 米国         | 275,731.72    | 80,250,541     | 1,049,425.82  | 255,946,495    | 3,945.70     | 2,676,873   | 1,329,103.24   | 338,873,909    |
| その他        | 1,037,779.08  | 369,261,207    | 440,804.20    | 89,596,022     | 19,453.76    | 7,323,132   | 1,498,037.04   | 466,180,361    |
| 合計         | 77,492,806.25 | 17,446,620,021 | 32,496,456.30 | 10,175,493,603 | 3,014,988.00 | 734,446,936 | 113,004,250.55 | 28,356,560,560 |

## 6 品目別取扱数量順位表 (平成22年度分)

数量 = kg

| 野 菜 |        |               |       | 果 実 |           |               |       |
|-----|--------|---------------|-------|-----|-----------|---------------|-------|
| 順位  | 品 目    | 数 量           | %     | 順位  | 品 目       | 数 量           | %     |
| 1   | キャベツ   | 10,143,594.40 | 13.0  | 1   | バナナ       | 5,919,029.76  | 18.2  |
| 2   | たまねぎ   | 8,619,930.56  | 11.1  | 2   | 早生温州みかん   | 4,070,795.90  | 12.5  |
| 3   | だいこん   | 7,942,797.18  | 10.2  | 3   | ふじ        | 2,695,912.50  | 8.2   |
| 4   | にんじん   | 5,263,097.66  | 6.7   | 4   | すいか       | 2,662,881.11  | 8.1   |
| 5   | はくさい   | 5,189,003.80  | 6.6   | 5   | 普通温州みかん   | 2,176,268.05  | 6.6   |
| 6   | きゅうり   | 3,808,309.16  | 4.9   | 6   | 紅ほっぺ      | 851,133.12    | 2.6   |
| 7   | レタス    | 3,626,153.05  | 4.6   | 7   | パインアップル   | 780,207.11    | 2.4   |
| 8   | トマト    | 3,143,243.06  | 4.0   | 8   | アールスメロン   | 726,532.70    | 2.2   |
| 9   | 男爵     | 2,372,415.10  | 3.0   | 9   | バレンシアオレンジ | 668,386.00    | 2.0   |
| 10  | ばれいしょ  | 2,218,329.90  | 2.8   | 10  | キウイフルーツ   | 581,922.06    | 1.7   |
| 11  | かぼちゃ   | 2,055,333.99  | 2.6   | 11  | 幸水        | 559,983.60    | 1.7   |
| 12  | メークイン  | 1,880,301.60  | 2.4   | 12  | 章姫いちご     | 541,015.45    | 1.6   |
| 13  | なす     | 1,664,837.40  | 2.1   | 13  | 王林        | 526,001.00    | 1.6   |
| 14  | かんしょ   | 1,578,559.85  | 2.0   | 14  | つがる       | 520,099.00    | 1.6   |
| 15  | 白ねぎ    | 1,429,353.50  | 1.8   | 15  | こだますいか    | 511,510.30    | 1.5   |
| 16  | ピーマン   | 1,230,820.11  | 1.5   | 16  | ハネジユウメロン  | 491,146.10    | 1.5   |
| 17  | えのきだけ  | 1,135,061.10  | 1.4   | 17  | もも        | 479,235.79    | 1.4   |
| 18  | ごぼう    | 1,052,686.03  | 1.3   | 18  | グレープフルーツ  | 473,550.00    | 1.4   |
| 19  | しめじ    | 1,052,530.40  | 1.3   | 19  | ジョナゴールド   | 471,228.00    | 1.4   |
| 20  | ほうれんそう | 918,516.64    | 1.1   | 20  | その他りんご類   | 439,520.20    | 1.3   |
|     | そ の 他  | 11,167,931.76 | 15.6  |     | そ の 他     | 6,350,098.55  | 20.5  |
|     | 合 計    | 77,492,806.25 | 100.0 |     | 合 計       | 32,496,456.30 | 100.0 |

## 7 品目別取扱金額順位表 (平成22年度分)

単位 = 円(税込)

| 野 菜 |        |                |       | 果 実 |         |                |       |
|-----|--------|----------------|-------|-----|---------|----------------|-------|
| 順位  | 品 目    | 金 額            | %     | 順位  | 品 目     | 金 額            | %     |
| 1   | トマト    | 1,155,884,502  | 6.6   | 1   | 早生温州みかん | 1,030,047,962  | 10.1  |
| 2   | たまねぎ   | 1,123,095,519  | 6.4   | 2   | 紅ほっぺ    | 894,429,537    | 8.7   |
| 3   | きゅうり   | 1,114,888,729  | 6.3   | 3   | バナナ     | 811,779,303    | 7.9   |
| 4   | キャベツ   | 1,087,364,727  | 6.2   | 4   | ふじ      | 717,077,655    | 7.0   |
| 5   | にんじん   | 924,876,173    | 5.3   | 5   | 普通温州みかん | 653,768,456    | 6.4   |
| 6   | だいこん   | 669,562,207    | 3.8   | 6   | アールスメロン | 624,605,781    | 6.1   |
| 7   | レタス    | 669,541,185    | 3.8   | 7   | 章姫いちご   | 489,584,835    | 4.8   |
| 8   | なす     | 534,515,388    | 3.0   | 8   | すいか     | 473,113,519    | 4.6   |
| 9   | ピーマン   | 522,257,456    | 2.9   | 9   | 巨峰      | 320,289,604    | 3.1   |
| 10  | しめじ    | 509,185,096    | 2.9   | 10  | ハウスみかん  | 298,757,828    | 2.9   |
| 11  | 白ねぎ    | 488,222,468    | 2.7   | 11  | デラウェア   | 288,258,811    | 2.8   |
| 12  | ほうれんそう | 471,985,168    | 2.7   | 12  | キウイフルーツ | 263,418,804    | 2.5   |
| 13  | ばれいしょ  | 450,238,415    | 2.5   | 13  | 幸水      | 222,505,673    | 2.1   |
| 14  | ミニトマト  | 446,105,974    | 2.5   | 14  | もも      | 206,548,283    | 2.0   |
| 15  | はくさい   | 428,656,099    | 2.4   | 15  | つがる     | 151,556,560    | 1.4   |
| 16  | 男爵     | 368,556,900    | 2.1   | 16  | ジョナゴール  | 145,129,238    | 1.4   |
| 17  | かぼちゃ   | 329,936,799    | 1.8   | 17  | その他柑橘類  | 138,556,706    | 1.3   |
| 18  | 生しいたけ  | 328,517,330    | 1.8   | 18  | パインアップル | 138,375,558    | 1.3   |
| 19  | メークイン  | 307,083,473    | 1.7   | 19  | 王林      | 133,743,490    | 1.3   |
| 20  | かんしょ   | 302,733,750    | 1.7   | 20  | その他りんご類 | 129,933,698    | 1.2   |
|     | そ の 他  | 5,213,412,663  | 30.9  |     | そ の 他   | 2,044,012,302  | 21.1  |
|     | 合 計    | 17,446,620,021 | 100.0 |     | 合 計     | 10,175,493,603 | 100.0 |



## 8 年度別取扱高表 (過去12年度分)

(金額は消費税を含む。) 各欄上段数量(kg)下段金額(円)

| 区分  | 年度      | H11年度                         | H12年度                         | H13年度                         | H14年度                         | H15年度                         | H16年度                         |
|-----|---------|-------------------------------|-------------------------------|-------------------------------|-------------------------------|-------------------------------|-------------------------------|
| 合計  | 開市日数    | 272                           | 273                           | 271                           | 272                           | 275                           | 276                           |
|     | 年間取扱高   | 150,149,760<br>34,420,854,866 | 146,860,728<br>33,649,978,708 | 147,858,821<br>30,464,466,346 | 140,608,096<br>31,043,904,383 | 137,816,972<br>29,890,968,165 | 132,592,412<br>30,599,022,122 |
|     | 一日平均取扱高 | 552,021                       | 537,951                       | 545,605                       | 516,942                       | 501,153                       | 480,407                       |
|     | 平均単価    | 126,547,261                   | 123,259,995                   | 112,415,005                   | 114,132,001                   | 108,694,430                   | 110,866,022                   |
|     |         | 229                           | 229                           | 206                           | 221                           | 217                           | 231                           |
| 野菜  | 年間取扱高   | 98,302,359<br>19,382,428,238  | 96,551,834<br>19,009,008,366  | 96,138,539<br>16,975,622,315  | 91,315,154<br>18,389,778,833  | 92,090,762<br>17,837,309,003  | 88,150,210<br>17,998,749,138  |
|     | 平均単価    | 197                           | 197                           | 177                           | 201                           | 194                           | 204                           |
| 果実  | 年間取扱高   | 48,024,812<br>13,984,271,529  | 46,258,844<br>13,625,960,310  | 47,759,063<br>12,512,599,764  | 45,232,040<br>11,723,665,989  | 41,794,346<br>11,167,301,025  | 40,680,757<br>11,716,567,544  |
|     | 平均単価    | 291                           | 295                           | 262                           | 259                           | 267                           | 288                           |
| その他 | 年間取扱高   | 3,822,589<br>1,054,155,099    | 4,050,050<br>1,015,010,032    | 3,961,219<br>976,244,267      | 4,060,902<br>930,459,561      | 3,931,864<br>886,358,137      | 3,761,445<br>883,705,440      |
|     | 平均単価    | 276                           | 251                           | 246                           | 229                           | 225                           | 235                           |

| 区分  | 年度      | H17年度                         | H18年度                         | H19年度                         | H20年度                         | H21年度                         | H22年度                         |
|-----|---------|-------------------------------|-------------------------------|-------------------------------|-------------------------------|-------------------------------|-------------------------------|
| 合計  | 開市日数    | 273                           | 272                           | 271                           | 271                           | 272                           | 271                           |
|     | 年間取扱高   | 131,531,125<br>28,165,491,709 | 126,198,966<br>28,775,456,996 | 129,321,860<br>28,905,033,324 | 129,615,824<br>29,326,468,049 | 121,974,074<br>27,013,753,324 | 113,004,251<br>28,356,560,560 |
|     | 一日平均取扱高 | 481,799                       | 463,967                       | 477,202                       | 478,287                       | 448,434                       | 416,990                       |
|     | 平均単価    | 103,170,299                   | 105,792,121                   | 106,660,639                   | 108,215,749                   | 99,315,269                    | 104,636,754                   |
|     |         | 214                           | 228                           | 224                           | 226                           | 221                           | 251                           |
| 野菜  | 年間取扱高   | 87,047,739<br>16,661,308,032  | 86,709,316<br>16,671,123,949  | 87,989,733<br>17,375,172,975  | 89,498,933<br>17,712,778,548  | 83,224,730<br>16,605,692,191  | 77,492,806<br>17,446,620,021  |
|     | 平均単価    | 191                           | 192                           | 197                           | 198                           | 200                           | 225                           |
| 果実  | 年間取扱高   | 40,795,718<br>10,680,751,108  | 35,820,910<br>11,266,447,981  | 37,801,086<br>10,730,238,285  | 36,873,495<br>10,839,955,724  | 35,772,074<br>9,670,768,177   | 32,496,456<br>10,175,493,603  |
|     | 平均単価    | 262                           | 315                           | 284                           | 294                           | 270                           | 313                           |
| その他 | 年間取扱高   | 3,687,668<br>823,432,569      | 3,668,740<br>837,885,066      | 3,531,041<br>799,622,064      | 3,243,396<br>773,733,777      | 2,977,270<br>737,292,956      | 3,014,988<br>734,446,936      |
|     | 平均単価    | 223                           | 228                           | 226                           | 239                           | 248                           | 244                           |

【参考】平成18年度を100とした過去5年間の推移

・年間数量、金額

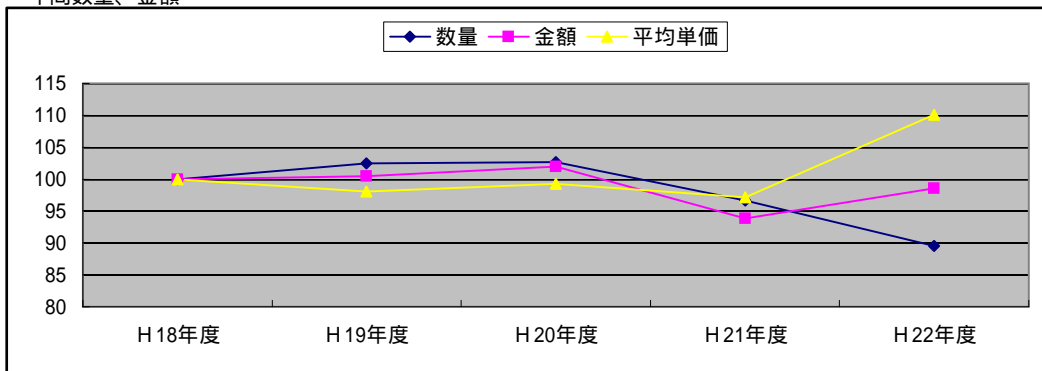

9 産地別・月別取扱高

( 野菜 )

| 産地         | 合計            |                | 4月           |               | 5月           |               | 6月           |               | 7月           |               | 8月           |               | 9月           |               | 10月          |               | 11月          |               | 12月          |               | 1月           |               | 2月           |               | 3月           |               |  |
|------------|---------------|----------------|--------------|---------------|--------------|---------------|--------------|---------------|--------------|---------------|--------------|---------------|--------------|---------------|--------------|---------------|--------------|---------------|--------------|---------------|--------------|---------------|--------------|---------------|--------------|---------------|--|
|            | 数量(kg)        | 金額(税込)         | 数量(kg)       | 金額(税込)        | 数量(kg)       | 金額(税込)        | 数量(kg)       | 金額(税込)        | 数量(kg)       | 金額(税込)        | 数量(kg)       | 金額(税込)        | 数量(kg)       | 金額(税込)        | 数量(kg)       | 金額(税込)        | 数量(kg)       | 金額(税込)        | 数量(kg)       | 金額(税込)        | 数量(kg)       | 金額(税込)        | 数量(kg)       | 金額(税込)        | 数量(kg)       | 金額(税込)        |  |
| 合計         | 77,492,806.25 | 17,446,620,021 | 6,261,317.33 | 1,652,394,819 | 6,446,165.18 | 1,446,008,993 | 6,159,671.05 | 1,358,861,271 | 5,966,454.17 | 1,362,108,335 | 6,284,051.62 | 1,452,253,408 | 6,810,683.95 | 1,665,987,885 | 7,029,728.22 | 1,642,151,385 | 7,093,108.37 | 1,642,230,788 | 7,435,927.59 | 1,408,252,378 | 5,791,657.85 | 1,185,326,512 | 5,857,484.54 | 1,292,525,703 | 6,356,556.38 | 1,338,518,544 |  |
| 浜松市内       | 13,100,451.36 | 2,678,916,487  | 1,061,672.46 | 282,017,036   | 1,397,753.79 | 294,779,650   | 1,232,666.38 | 286,169,782   | 598,388.49   | 171,775,295   | 356,745.58   | 118,150,238   | 329,244.15   | 146,539,035   | 386,654.26   | 137,439,927   | 1,226,849.92 | 234,051,069   | 2,058,211.02 | 260,682,273   | 1,634,116.83 | 244,923,783   | 1,461,044.13 | 258,996,257   | 1,357,104.35 | 243,392,142   |  |
| 静岡県(浜松市以外) | 4,968,827.17  | 1,314,526,762  | 577,452.34   | 158,737,275   | 379,375.73   | 110,542,798   | 288,356.95   | 101,188,480   | 210,109.36   | 75,498,012    | 123,536.61   | 48,500,201    | 156,548.72   | 72,815,917    | 153,394.27   | 80,295,278    | 338,667.18   | 114,513,314   | 803,447.05   | 142,496,976   | 558,113.65   | 125,353,808   | 684,140.43   | 150,989,066   | 695,684.88   | 133,595,637   |  |
| 北海道        | 14,464,239.66 | 2,341,201,935  | 823,616.60   | 114,790,235   | 89,711.66    | 17,238,685    | 97,941.45    | 27,337,251    | 540,527.81   | 93,187,039    | 1,704,772.37 | 324,041,033   | 2,656,301.68 | 432,379,208   | 2,474,188.48 | 392,862,287   | 1,973,377.33 | 315,282,115   | 1,212,281.08 | 190,555,609   | 911,777.50   | 138,613,166   | 964,511.70   | 141,192,378   | 1,015,232.00 | 153,722,929   |  |
| 青森         | 1,755,889.80  | 452,801,181    | 66,688.50    | 23,022,386    | 42,558.40    | 16,559,185    | 257,283.00   | 36,196,252    | 485,367.30   | 90,138,573    | 162,810.20   | 46,919,697    | 205,737.70   | 65,516,444    | 241,798.80   | 69,573,136    | 135,338.20   | 44,374,141    | 57,775.55    | 20,558,530    | 25,328.25    | 9,376,091     | 36,519.10    | 13,590,177    | 38,684.80    | 16,976,569    |  |
| 岩手         | 20,582.70     | 7,831,696      | 243.00       | 104,998       |              |               | 553.00       | 208,475       | 5,007.50     | 2,206,742     | 12,025.50    | 3,718,172     | 1,683.50     | 724,114       | 432.50       | 178,500       | 425.00       | 225,925       | 68.00        | 154,602       | 82.00        | 124,950       | 1.70         | 9,030         | 61.00        | 176,188       |  |
| 宮城         | 3,715.75      | 1,997,596      | 33.00        | 30,344        | 165.00       | 97,860        | 469.60       | 342,604       | 130.50       | 124,786       | 483.60       | 129,080       | 1,401.70     | 185,734       | 22.00        | 26,825        | 446.30       | 161,690       | 90.65        | 146,885       | 323.00       | 545,938       | 86.40        | 149,680       | 64.00        | 56,170        |  |
| 秋田         | 24,335.89     | 18,943,262     | 255.60       | 494,364       | 380.85       | 599,130       | 990.60       | 985,316       | 3,810.10     | 3,323,876     | 6,750.50     | 4,508,842     | 7,696.35     | 4,884,402     | 2,635.70     | 1,432,262     | 585.99       | 518,614       | 291.10       | 396,461       | 347.20       | 541,469       | 281.05       | 578,226       | 310.85       | 680,300       |  |
| 山形         | 265,971.54    | 69,385,944     | 458.90       | 1,599,372     | 127.65       | 368,397       | 135.85       | 129,703       | 86,338.10    | 16,680,030    | 116,382.60   | 27,493,245    | 59,221.20    | 17,460,885    | 1,786.49     | 873,524       | 99.30        | 164,922       | 327.30       | 340,480       | 280.05       | 1,099,599     | 356.55       | 1,376,356     | 457.55       | 1,799,431     |  |
| 福島         | 847,087.90    | 257,302,015    | 753.08       | 366,044       | 8,302.12     | 4,768,894     | 55,842.34    | 21,735,100    | 259,182.56   | 65,555,800    | 275,267.06   | 78,865,008    | 158,529.60   | 54,858,735    | 79,123.94    | 26,252,945    | 9,775.90     | 4,534,851     | 20.08        | 26,120        | 10.14        | 55,519        | 13.16        | 92,254        | 267.92       | 190,745       |  |
| 茨城         | 8,092,991.43  | 1,711,213,401  | 829,807.34   | 216,069,780   | 944,399.89   | 176,513,475   | 911,251.59   | 152,167,371   | 540,082.70   | 116,784,181   | 310,911.41   | 89,561,212    | 334,647.36   | 112,538,601   | 779,108.09   | 180,888,149   | 1,420,441.16 | 258,191,888   | 830,732.02   | 136,463,852   | 400,325.31   | 84,485,932    | 382,683.10   | 97,694,189    | 408,601.46   | 89,854,771    |  |
| 栃木         | 199,191.47    | 91,462,671     | 7,644.70     | 4,657,675     | 11,601.50    | 4,506,712     | 10,525.70    | 6,148,309     | 39,595.23    | 17,215,951    | 54,115.90    | 20,693,965    | 37,067.10    | 19,377,282    | 15,634.14    | 7,800,021     | 3,186.90     | 1,772,848     | 3,220.10     | 1,064,138     | 2,913.90     | 1,253,251     | 6,669.80     | 3,301,975     | 7,016.50     | 3,670,544     |  |
| 群馬         | 3,849,744.70  | 741,491,729    | 217,706.00   | 75,723,773    | 316,709.90   | 70,104,920    | 226,412.40   | 51,723,404    | 497,440.80   | 54,482,820    | 711,314.60   | 74,386,187    | 810,373.95   | 124,334,092   | 489,916.90   | 100,962,931   | 168,767.55   | 65,350,233    | 123,134.50   | 38,948,372    | 66,193.50    | 21,921,757    | 65,857.20    | 23,886,685    | 155,917.40   | 39,666,555    |  |
| 埼玉         | 67,067.07     | 27,742,876     | 7,840.48     | 3,887,019     | 7,041.61     | 2,492,715     | 15,917.28    | 4,580,538     | 10,671.46    | 5,158,097     | 8,384.70     | 3,237,065     | 4,071.96     | 2,196,810     | 5,167.76     | 1,499,785     | 3,471.18     | 1,877,367     | 3,296.18     | 1,102,942     | 710.12       | 341,702       | 1,168.38     | 662,271       | 1,525.96     | 706,565       |  |
| 千葉         | 3,867,844.03  | 803,306,478    | 276,770.80   | 57,634,908    | 424,574.05   | 75,975,182    | 449,541.90   | 83,852,308    | 249,722.17   | 66,179,169    | 159,884.44   | 42,237,091    | 82,443.38    | 25,235,724    | 112,206.02   | 30,846,472    | 289,826.53   | 67,355,878    | 569,002.33   | 94,285,826    | 466,225.40   | 85,123,532    | 413,268.78   | 89,450,317    | 374,378.23   | 85,130,071    |  |
| 東京         | 21,396.15     | 20,624,092     | 3,298.44     | 2,446,709     | 2,002.00     | 1,654,637     | 805.46       | 707,287       | 2,343.22     | 1,306,805     | 289.54       | 720,280       | 752.80       | 898,613       | 2,450.63     | 1,142,433     | 605.33       | 747,680       | 1,105.75     | 1,697,977     | 2,397.00     | 3,179,616     | 3,188.29     | 3,598,035     | 2,157.69     | 2,524,020     |  |
| 神奈川        | 297,657.83    | 45,711,913     | 97,795.15    | 18,292,235    | 165,941.85   | 17,632,623    | 23,280.00    | 3,088,554     | 1,089.23     | 784,906       | 3,114.05     | 1,348,513     | 1,589.50     | 1,212,251     | 941.05       | 812,389       | 498.15       | 365,781       | 1,112.75     | 366,307       | 735.10       | 406,424       | 880.70       | 861,454       | 680.30       | 540,476       |  |
| 新潟         | 614,120.07    | 201,142,124    | 20,100.17    | 12,850,007    | 22,506.41    | 12,536,447    | 19,711.16    | 9,344,384     | 21,279.33    | 9,292,115     | 23,554.70    | 12,082,487    | 26,883.82    | 19,365,466    | 287,295.98   | 48,728,870    | 95,932.24    | 27,969,714    | 20,502.34    | 13,129,312    | 26,511.28    | 13,092,420    | 24,404.46    | 11,505,822    | 25,438.18    | 11,245,080    |  |
| 富山         | 1,362.40      | 739,758        | 102.00       | 54,810        | 108.80       | 59,430        | 88.40        | 39,060        | 71.40        | 30,446        | 51.60        | 23,876        | 98.60        | 49,560        | 122.40       | 77,910        | 170.00       | 95,444        | 161.00       | 101,430       | 245.40       | 132,612       | 61.20        | 32,340        | 81.60        | 42,840        |  |
| 石川         | 2,113.40      | 1,129,168      | 5.00         | 3,674         | 19.50        | 11,642        | 101.00       | 29,470        | 498.90       | 172,354       | 535.00       | 121,536       | 20.00        | 6,300         | 300.00       | 199,500       | 114.00       | 206,692       | 300.00       | 197,400       | 20.00        | 67,200        | 200.00       | 113,400       |              |               |  |
| 福井         | 2,074.00      | 940,470        |              |               |              |               | 710.00       | 285,598       | 170.00       | 58,274        | 341.00       | 227,428       | 83.00        | 48,086        | 450.00       | 172,826       | 190.00       | 86,834        | 130.00       | 61,424        |              |               |              |               |              |               |  |
| 山梨         | 1,735,907.38  | 243,891,718    |              |               | 200.00       | 33,600        | 22,189.00    | 6,470,294     | 223,106.64   | 40,079,930    | 539,874.90   | 64,038,626    | 493,309.94   | 72,425,187    | 446,572.80   | 59,438,932    | 10,653.40    | 1,402,631     | 0.20         | 681           | 0.50         | 1,837         |              |               |              |               |  |
| 長野         | 5,643,310.94  | 1,415,284,137  | 171,572.69   | 73,337,453    | 287,624.27   | 97,992,927    | 608,784.18   | 120,728,079   | 846,126.43   | 151,902,747   | 804,587.70   | 192,039,284   | 939,112.60   | 215,789,614   | 912,940.97   | 199,993,291   | 312,047.91   | 104,175,925   | 235,726.69   | 90,239,630    | 180,396.75   | 60,563,316    | 167,121.71   | 56,184,075    | 177,269.04   | 52,337,796    |  |
| 岐阜         | 70,173.22     | 44,629,103     | 4,646.70     | 2,118,722     | 6,083.62     | 2,383,398     | 12,275.68    | 5,217,693     | 9,269.54     | 6,731,260     | 12,491.76    | 8,172,114     | 7,948.50     | 7,239,364     | 8,575.85     | 6,242,021     | 6,406.83     | 4,530,997     | 646.26       | 538,996       | 437.32       | 413,994       | 921.26       | 546,203       | 469.90       | 494,341       |  |
| 愛知         | 8,477,839.19  | 2,115,776,932  | 1,168,693.34 | 270,414,272   | 1,173,896.00 | 221,491,580   | 1,214,184.86 | 228,991,456   | 454,295.61   | 157,770,645   | 266,435.63   | 131,467,938   | 187,564.93   | 140,432,338   | 273,109.83   | 146,679,503   | 542,223.67   | 176,576,160   | 697,021.00   | 141,673,025   | 743,712.13   | 146,303,573   | 776,938.79   | 171,498,763   | 979,763.40   | 182,477,679   |  |
| 三重         | 40,713.48     | 27,842,895     | 2,242.69     | 2,061,541     | 5,205.25     | 3,003,816     | 2,882.27     | 1,975,568     | 3,884.55     | 1,849,318     | 2,596.65     | 1,842,068     | 3,508.17     | 2,803,684     | 3,988.92     | 2,981,338     | 4,603.33     | 2,959,274     | 3,014.40     | 1,979,182     | 2,491.07     | 1,920,354     | 2,897.95     | 2,217,769     | 3,398.23     | 2,248,983     |  |
| 滋賀         | 16,265.55     | 15,788,746     | 1,488.00     | 1,323,608     | 1,308.00     | 1,109,775     | 1,055.00     | 748,531       | 1,087.50     | 715,161       | 1,086.00     | 791,890       | 1,827.50     | 1,773,650     | 1,463.95     | 1,523,251     | 1,207.10     | 1,232,284     | 1,282.00     | 1,530,302     | 1,562.00     | 1,990,403     | 1,638.00     | 1,820,048     | 1,260.50     | 1,229,843     |  |
| 京都         | 36,093.00     | 5,740,008      | 420.60       | 276,589       | 487.30       | 464,940       | 167.50       | 248,553       | 13,532.50    | 1,565,860     | 19,767.40    | 1,632,543     | 493.20       | 401,065       | 197.00       | 213,720       | 209.20       | 183,241       | 395.50       | 302,959       | 138.40       | 153,348       | 150.00       | 149,559       | 134.40       | 147,631       |  |
| 大阪         | 24,973.70     | 9,802,163      | 160.00       | 146,204       | 169.00       | 110,038       | 8,969.70     | 1,141,912     | 2,044.50     | 1,219,239     | 1,819.25     | 1,084,317     | 1,559.30     | 893,064       | 1,539.40     | 841,243       | 1,571.55     | 877,680       | 1,953.00     | 1,024,577     | 2,033.00     | 780,610       | 1,361.00     | 729,894       | 1,794.00     | 953,385       |  |
| 兵庫         | 816,803.62    | 109,161,758    | 19,956.00    | 9,880,343     | 14,466.00    | 3,171,302     | 57,802.00    | 6,520,541     | 393,895.00   | 46,828,653    | 274,500.00   | 33,729,018    | 3,958.50     | 563,923       | 50.00        | 20,474        | 44.00        | 28,980        | 1,315.00     | 261,300       | 1,190.00     | 523,950       | 5,924.00     | 891,076       | 43,703.12    | 6,742,198     |  |
| 奈良         | 16,080.30     | 6,128,765      | 140.30       | 90,928        | 596.00       | 36            |              |               |              |               |              |               |              |               |              |               |              |               |              |               |              |               |              |               |              |               |  |

## 9 産地別・月別取扱高

( 果 実 )

| 産地         | 数量・金額         |                | 合計           |             | 4月           |             | 5月           |             | 6月           |             | 7月           |             | 8月           |             | 9月           |             | 10月          |             | 11月          |               | 12月          |             | 1月           |             | 2月           |             | 3月     |        |  |  |
|------------|---------------|----------------|--------------|-------------|--------------|-------------|--------------|-------------|--------------|-------------|--------------|-------------|--------------|-------------|--------------|-------------|--------------|-------------|--------------|---------------|--------------|-------------|--------------|-------------|--------------|-------------|--------|--------|--|--|
|            | 数量(kg)        | 金額(税込)         | 数量(kg)       | 金額(税込)      | 数量(kg)       | 金額(税込)      | 数量(kg)       | 金額(税込)      | 数量(kg)       | 金額(税込)      | 数量(kg)       | 金額(税込)      | 数量(kg)       | 金額(税込)      | 数量(kg)       | 金額(税込)      | 数量(kg)       | 金額(税込)      | 数量(kg)       | 金額(税込)        | 数量(kg)       | 金額(税込)      | 数量(kg)       | 金額(税込)      | 数量(kg)       | 金額(税込)      | 数量(kg) | 金額(税込) |  |  |
| 合計         | 32,496,456.30 | 10,175,493,603 | 2,235,776.26 | 656,788,542 | 2,118,672.98 | 638,100,097 | 2,351,590.22 | 750,033,240 | 3,019,781.73 | 921,207,934 | 3,076,340.61 | 985,872,249 | 2,475,695.76 | 892,822,792 | 3,017,142.18 | 859,253,142 | 3,434,485.73 | 946,887,541 | 3,993,085.87 | 1,232,950,120 | 2,235,595.10 | 745,961,207 | 2,268,546.91 | 791,242,186 | 2,269,742.95 | 754,374,553 |        |        |  |  |
| 浜松市内       | 7,169,194.67  | 2,438,517,941  | 163,587.74   | 73,652,905  | 86,949.92    | 61,852,323  | 207,375.10   | 89,398,479  | 467,294.92   | 169,074,403 | 340,203.30   | 156,857,148 | 129,987.15   | 79,081,242  | 313,556.04   | 93,266,439  | 1,747,767.11 | 504,924,451 | 2,317,173.33 | 704,702,096   | 650,024.68   | 245,564,701 | 505,447.63   | 167,649,930 | 239,827.75   | 92,493,824  |        |        |  |  |
| 静岡県(浜松市以外) | 3,698,498.92  | 2,115,181,382  | 391,783.80   | 205,619,609 | 284,407.90   | 131,061,582 | 196,999.08   | 89,443,662  | 308,143.15   | 112,818,060 | 156,789.35   | 75,294,646  | 48,252.10    | 34,032,487  | 239,947.90   | 79,382,489  | 185,387.60   | 118,997,513 | 393,469.08   | 269,829,014   | 438,090.48   | 278,371,947 | 525,127.34   | 371,640,489 | 530,101.14   | 348,689,884 |        |        |  |  |
| 北海道        | 26,205.40     | 8,786,006      |              |             |              |             |              |             | 2,942.40     | 1,389,944   | 5,831.00     | 1,941,338   | 8,636.00     | 3,393,692   | 8,660.00     | 2,001,498   | 136.00       | 59,534      |              |               |              |             |              |             |              |             |        |        |  |  |
| 青森         | 3,767,421.35  | 1,053,846,723  | 460,244.00   | 120,498,673 | 319,214.00   | 100,374,998 | 255,897.00   | 86,889,008  | 173,528.00   | 61,901,704  | 116,389.00   | 37,635,111  | 278,627.15   | 80,481,560  | 395,276.50   | 121,350,386 | 288,426.50   | 79,551,388  | 239,461.20   | 65,134,558    | 328,735.00   | 82,754,204  | 392,750.00   | 95,820,708  | 518,873.00   | 121,454,425 |        |        |  |  |
| 宮城         | 30.00         | 103,424        |              |             |              |             |              |             | 30.00        | 103,424     |              |             |              |             |              |             |              |             |              |               |              |             |              |             |              |             |        |        |  |  |
| 秋田         | 689,041.80    | 136,491,359    |              |             |              |             |              |             | 83,725.00    | 14,782,506  | 264,823.50   | 40,778,973  | 34,740.30    | 9,658,499   | 55,675.00    | 16,135,752  | 72,138.00    | 17,661,753  | 67,550.00    | 16,398,127    | 57,310.00    | 11,803,999  | 48,180.00    | 8,786,882   | 4,900.00     | 484,868     |        |        |  |  |
| 山形         | 1,013,758.81  | 287,417,353    | 93.72        | 579,669     | 1,183.47     | 5,185,131   | 17,292.20    | 29,747,857  | 302,167.64   | 93,905,506  | 551,911.00   | 117,636,107 | 32,593.84    | 13,482,075  | 13,982.88    | 3,099,840   | 69,961.22    | 17,447,818  | 24,355.00    | 6,162,120     | 52.80        | 40,318      | 48.00        | 36,538      | 117.04       | 94,374      |        |        |  |  |
| 福島         | 239,081.50    | 76,360,716     |              |             |              |             |              |             | 2,246.60     | 835,590     | 52,138.90    | 22,319,697  | 118,071.00   | 39,025,364  | 62,705.00    | 13,521,034  | 3,920.00     | 659,031     |              |               |              |             |              |             |              |             |        |        |  |  |
| 茨城         | 425,313.20    | 135,942,933    | 13,470.00    | 6,763,955   | 46,415.00    | 20,544,440  | 106,305.00   | 35,195,485  | 94,036.00    | 19,098,596  | 29,670.00    | 10,735,812  | 62,740.50    | 23,784,502  | 66,193.70    | 17,637,099  | 3,588.00     | 1,058,290   | 1,985.00     | 437,430       |              |             |              |             | 910.00       | 687,324     |        |        |  |  |
| 栃木         | 1,970.00      | 602,120        |              |             |              |             |              |             |              |             |              |             | 450.00       | 59,850      |              |             | 1,520.00     | 542,270     |              |               |              |             |              |             |              |             |        |        |  |  |
| 群馬         | 330.00        | 312,480        |              |             |              |             |              |             | 240.00       | 252,000     |              |             |              |             |              |             | 90.00        | 60,480      |              |               |              |             |              |             |              |             |        |        |  |  |
| 埼玉         | 2,000.00      | 503,158        |              |             |              |             |              |             |              |             |              |             |              |             |              |             | 2,000.00     | 503,158     |              |               |              |             |              |             |              |             |        |        |  |  |
| 千葉         | 102,439.60    | 23,163,648     |              |             | 3,378.00     | 893,654     | 58,430.00    | 14,312,106  | 40,628.00    | 7,954,528   |              |             |              |             | 3.60         | 3,360       |              |             |              |               |              |             |              |             |              |             |        |        |  |  |
| 東京         | 48.00         | 35,468         | 48.00        | 35,468      |              |             |              |             |              |             |              |             |              |             |              |             |              |             |              |               |              |             |              |             |              |             |        |        |  |  |
| 神奈川        | 2,837.00      | 714,628        | 297.00       | 97,964      |              |             |              |             |              |             |              |             |              |             |              |             | 2,540.00     | 616,664     |              |               |              |             |              |             |              |             |        |        |  |  |
| 新潟         | 18,029.00     | 4,619,139      |              |             |              |             |              |             |              |             |              |             |              |             | 9,700.00     | 2,382,498   | 6,150.00     | 1,504,958   | 2,145.00     | 704,279       | 34.00        | 27,404      |              |             |              |             |        |        |  |  |
| 富山         | 490.00        | 134,924        |              |             |              |             |              |             |              |             | 190.00       | 48,824      |              |             |              |             | 300.00       | 86,100      |              |               |              |             |              |             |              |             |        |        |  |  |
| 石川         | 6,905.60      | 2,026,447      |              |             |              |             |              |             | 2,980.00     | 992,880     | 3,925.60     | 1,033,567   |              |             |              |             |              |             |              |               |              |             |              |             |              |             |        |        |  |  |
| 福井         | 16.00         | 8,084          |              |             |              |             |              |             |              |             |              |             | 16.00        | 8,084       |              |             |              |             |              |               |              |             |              |             |              |             |        |        |  |  |
| 山梨         | 901,027.66    | 533,284,133    | 920.28       | 2,838,238   | 4,501.36     | 9,732,145   | 38,739.89    | 40,951,805  | 275,790.00   | 158,822,838 | 350,321.25   | 192,888,278 | 115,709.00   | 75,403,102  | 43,423.60    | 24,587,754  | 16,603.30    | 5,128,888   | 23,993.18    | 9,527,898     | 16,852.60    | 6,908,954   | 12,848.40    | 5,848,539   | 1,324.80     | 645,694     |        |        |  |  |
| 長野         | 1,885,768.49  | 815,245,456    | 221.09       | 1,575,239   | 1,103.00     | 2,849,663   | 1,870.70     | 3,066,605   | 101,099.70   | 39,083,400  | 349,168.40   | 150,478,581 | 684,056.40   | 323,553,468 | 431,693.90   | 210,748,026 | 191,424.30   | 60,262,768  | 107,931.00   | 21,322,312    | 16,038.00    | 2,054,844   | 948.00       | 175,454     | 214.00       | 75,096      |        |        |  |  |
| 岐阜         | 18,823.50     | 4,556,942      |              |             |              |             | 125.00       | 23,100      | 90.00        | 77,490      | 1,529.00     | 852,388     |              |             | 6,032.00     | 570,024     | 6,197.50     | 1,726,984   | 4,850.00     | 1,306,956     |              |             |              |             |              |             |        |        |  |  |
| 愛知         | 1,012,882.59  | 271,005,565    | 7,522.80     | 3,739,596   | 46,477.70    | 16,610,881  | 366,899.90   | 80,988,600  | 323,748.70   | 67,270,783  | 100,802.75   | 38,203,954  | 59,086.40    | 24,019,077  | 59,059.34    | 18,171,040  | 28,565.70    | 7,031,902   | 8,496.30     | 6,539,236     | 2,323.10     | 1,261,354   | 2,379.20     | 2,040,310   | 7,520.70     | 5,128,832   |        |        |  |  |
| 三重         | 617,266.00    | 142,544,266    | 124,469.00   | 21,405,158  | 12,120.00    | 2,112,066   |              |             |              |             |              |             | 107,270.00   | 31,515,322  | 347,208.00   | 81,001,112  | 900.00       | 331,694     | 1,540.00     | 323,818       | 225.00       | 56,384      | 270.00       | 62,684      | 23,264.00    | 5,736,028   |        |        |  |  |
| 滋賀         | 0.20          | 420            |              |             |              |             |              |             |              |             |              |             |              |             |              |             |              |             |              |               |              |             |              |             |              | 0.20        | 420    |        |  |  |
| 京都         | 36.50         | 80,808         |              |             |              |             |              |             |              |             |              |             |              |             |              |             |              |             | 18.20        | 35,658        | 8.80         | 23,100      | 9.50         | 22,050      |              |             |        |        |  |  |
| 大阪         | 19,555.65     | 17,499,192     | 20.00        | 43,050      | 797.45       | 1,092,672   | 11,084.00    | 10,487,944  | 7,653.20     | 5,867,652   |              |             |              |             |              |             |              |             | 1.00         | 7,874         |              |             |              |             |              |             |        |        |  |  |
| 兵庫         | 250.00        | 68,460         |              |             |              |             |              |             |              |             |              |             |              |             | 190.00       | 58,380      | 60.00        | 10,080      |              |               |              |             |              |             |              |             |        |        |  |  |
| 奈良         | 16,255.50     | 6,072,386      |              |             |              |             |              |             |              |             |              |             |              |             | 4,822.50     | 1,362,058   |              |             | 7,950.00     | 3,106,938     | 3,195.00     | 1,306,030   |              |             | 288.00       | 297,360     |        |        |  |  |
| 和歌山        | 256,129.70    | 67,191,804     | 29,101.10    | 7,667,689   | 9,748.60     | 2,883,027   | 7,594.60     | 4,598,775   |              |             |              |             | 2,610.00     | 1,091,472   | 47,272.50    | 15,392,505  | 2,885.00     | 809,654     | 21,135.60    | 6,026,766     | 47,157.50    | 9,261,438   | 44,486.50    | 8,905,120   | 44,138.30    | 10,555,358  |        |        |  |  |
| 鳥取         | 4.00          | 3,988          |              |             |              |             |              |             | 4.00         | 3,988       |              |             |              |             |              |             |              |             |              |               |              |             |              |             |              |             |        |        |  |  |
| 島根         | 25,332.00     | 28,941,456     | 95.20        | 283,290     | 4,377.60     | 6,656,748   | 18,517.20    | 19,678,400  | 2,342.00     | 2,323,018   |              |             |              |             |              |             |              |             |              |               |              |             |              |             |              |             |        |        |  |  |
| 岡山         | 4,478.10      | 6,797,487      |              |             | 23.60        | 62,328      | 154.30       | 352,372     | 737.00       | 1,386,350   | 1,079.20     | 1,746,557   | 935.10       | 1,530,523   | 420.10       | 477,412     | 246.40       | 297,577     | 867.40       | 921,688       | 15.00        | 22,680      |              |             |              |             |        |        |  |  |
| 広島         | 3,950.00      | 686,378        | 720.00       | 125,370     | 1,390.00     | 175,558     |              |             |              |             |              |             |              |             |              |             |              |             | 1,030.00     | 209,894       | 590.00       | 128,726     | 220.00       | 46,830      |              |             |        |        |  |  |
| 徳島         | 1,560.90      | 891,992        | 2.00         | 1,050       |              |             |              |             |              |             |              |             |              |             |              |             | 160.00       | 42,418      | 40.00        | 10,500        | 214.40       | 303,240     | 20.50        | 59,030      | 1,124.00     | 475,754     |        |        |  |  |
| 香川         | 11,304.60     | 7,620,892      |              |             |              |             | 11,298.60    | 7,609,552   |              |             | 6.00         | 11,340      |              |             |              |             |              |             |              |               |              |             |              |             |              |             |        |        |  |  |
| 愛媛         | 403,031.90    | 99,481,732     | 74,205.72    | 13,598,973  | 51,410.00    | 9,201,648   | 29,740.40    | 5,480,043   | 684.00       | 499,968     |              |             |              |             | 130.00       | 22,890      | 1,336.60     | 721,450     | 8,331.78     | 4,723,706     | 43,531.50    | 11,828,849  | 85,579.50    | 24,023,022  | 108,082.40   | 29,381,183  |        |        |  |  |
| 高知         | 17,254.84     | 5,857,849      | 2,576.50     | 794,314     | 732.50       | 546,416     | 670.00       | 243,756     | 25.00        | 23,624      | 344.00       | 171,570     | 23.60        | 36,750      | 256.00       | 82,948      | 490.50       | 228,215     | 1,332.10     | 504,412       | 1,567.00     | 548,624     | 4,190.64     | 1,281,888   | 5,047.00     | 1,395,332   |        |        |  |  |
| 福岡         | 889.36        | 866,682        | 286.20       | 207,268     | 0.16         | 5,376       |              |             |              |             |              |             |              |             |              |             |              |             | 100.00       | 44,100        | 110.00       | 89,774      | 208.00       | 281,920     | 185.00       | 238,244     |        |        |  |  |
| 佐賀         | 12,787.00     | 2,098,777      |              |             |              |             |              |             |              |             | 430.00       |             |              |             |              |             |              |             |              |               |              |             |              |             |              |             |        |        |  |  |

9 産地別・月別取扱高

( その他 )

| 産地         | 数量・金額        |             | 合計         |            | 4月         |            | 5月         |            | 6月         |            | 7月         |            | 8月         |            | 9月         |            | 10月        |            | 11月        |             | 12月        |            | 1月         |            | 2月         |            | 3月     |        |  |
|------------|--------------|-------------|------------|------------|------------|------------|------------|------------|------------|------------|------------|------------|------------|------------|------------|------------|------------|------------|------------|-------------|------------|------------|------------|------------|------------|------------|--------|--------|--|
|            | 数量(kg)       | 金額(税込)      | 数量(kg)     | 金額(税込)     | 数量(kg)     | 金額(税込)     | 数量(kg)     | 金額(税込)     | 数量(kg)     | 金額(税込)     | 数量(kg)     | 金額(税込)     | 数量(kg)     | 金額(税込)     | 数量(kg)     | 金額(税込)     | 数量(kg)     | 金額(税込)     | 数量(kg)     | 金額(税込)      | 数量(kg)     | 金額(税込)     | 数量(kg)     | 金額(税込)     | 数量(kg)     | 金額(税込)     | 数量(kg) | 金額(税込) |  |
| 合計         | 3,014,988.00 | 734,446,936 | 242,533.77 | 52,083,730 | 231,307.39 | 50,478,128 | 233,254.79 | 50,910,654 | 255,906.91 | 53,400,484 | 227,531.55 | 45,375,816 | 207,939.89 | 43,455,679 | 241,919.96 | 51,263,521 | 259,850.17 | 57,544,927 | 334,520.41 | 153,034,831 | 260,286.08 | 70,513,078 | 249,360.13 | 52,820,913 | 270,576.95 | 53,565,175 |        |        |  |
| 浜松市内       | 1,044,579.80 | 184,078,477 | 94,224.96  | 15,655,547 | 101,419.43 | 17,752,075 | 102,794.07 | 15,386,461 | 98,054.09  | 16,082,273 | 82,968.22  | 12,366,636 | 67,233.96  | 11,786,036 | 72,930.59  | 18,614,552 | 76,381.16  | 14,316,306 | 96,229.46  | 22,948,575  | 83,488.26  | 12,943,751 | 80,489.74  | 11,939,118 | 88,365.86  | 14,287,147 |        |        |  |
| 静岡県(浜松市以外) | 136,029.36   | 54,808,710  | 7,365.98   | 1,922,233  | 6,955.71   | 2,878,154  | 9,459.30   | 3,323,608  | 16,805.97  | 6,459,215  | 9,146.36   | 2,910,214  | 8,894.09   | 2,465,858  | 18,009.79  | 2,620,437  | 12,208.96  | 4,677,527  | 20,344.38  | 16,669,591  | 7,978.30   | 3,370,639  | 9,250.12   | 3,689,514  | 9,610.40   | 3,821,720  |        |        |  |
| 北海道        | 112,711.00   | 43,640,966  | 13,653.80  | 6,702,986  | 7,191.80   | 4,893,591  | 5,114.60   | 2,057,310  | 11,336.60  | 3,547,599  | 12,794.60  | 4,700,382  | 7,215.20   | 4,709,712  | 4,315.20   | 1,711,221  | 12,518.40  | 3,754,572  | 9,876.40   | 3,026,780   | 8,658.40   | 2,535,648  | 8,641.60   | 2,548,979  | 11,394.40  | 3,452,186  |        |        |  |
| 青森         | 40,393.45    | 9,743,195   | 2,964.30   | 661,305    | 3,346.35   | 654,240    | 3,263.65   | 810,435    | 6,298.95   | 1,544,146  | 3,731.10   | 896,410    | 2,886.60   | 691,828    | 2,764.05   | 713,301    | 2,619.00   | 701,357    | 3,301.95   | 905,422     | 2,947.95   | 677,394    | 3,617.70   | 870,760    | 2,651.85   | 616,597    |        |        |  |
| 宮城         | 30.00        | 8,714       |            |            |            |            |            |            |            |            |            |            |            | 10.00      | 3,990      |            |            |            | 20.00      | 4,724       |            |            |            |            |            |            |        |        |  |
| 秋田         | 2,025.38     | 1,235,759   | 162.48     | 172,805    | 96.40      | 118,438    | 120.40     | 110,564    | 690.60     | 275,834    | 155.70     | 75,914     | 187.80     | 131,144    | 36.20      | 35,384     | 142.40     | 84,420     | 25.00      | 11,442      | 71.60      | 55,280     | 16.00      | 6,510      | 320.80     | 158,024    |        |        |  |
| 山形         | 1,240.64     | 735,722     | 655.50     | 262,130    | 28.50      | 8,924      | 307.80     | 114,496    | 34.20      | 10,394     |            |            | 0.20       | 524        | 24.00      | 60,480     |            |            | 163.44     | 256,724     | 27.00      | 22,050     |            |            |            |            |        |        |  |
| 福島         | 708,450.02   | 110,002,876 | 54,461.70  | 7,946,994  | 50,943.10  | 7,189,665  | 46,938.62  | 6,671,451  | 53,174.88  | 7,544,036  | 52,474.24  | 7,487,659  | 54,798.12  | 7,688,177  | 66,287.88  | 9,213,856  | 68,572.32  | 9,500,238  | 67,879.48  | 11,856,391  | 70,549.64  | 15,071,659 | 70,101.16  | 12,564,228 | 52,268.88  | 7,268,522  |        |        |  |
| 茨城         | 3,125.30     | 2,941,908   | 276.50     | 257,944    | 501.10     | 203,973    | 134.00     | 133,069    | 68.00      | 69,706     | 79.00      | 72,702     | 67.00      | 65,311     | 38.00      | 38,830     | 221.50     | 240,808    | 570.50     | 679,150     | 422.70     | 398,764    | 346.00     | 390,865    | 401.00     | 390,786    |        |        |  |
| 栃木         | 1,093.00     | 512,182     | 60.00      | 26,460     | 23.00      | 2,204      | 118.00     | 45,496     | 504.00     | 236,174    | 134.00     | 65,162     | 50.00      | 23,624     |            |            |            |            | 154.00     | 89,438      |            |            | 50.00      | 23,624     |            |            |        |        |  |
| 群馬         | 3,180.40     | 798,204     | 324.30     | 89,460     | 275.10     | 73,710     | 295.20     | 78,750     | 265.90     | 59,744     | 243.00     | 59,691     | 178.50     | 45,360     | 258.90     | 66,044     | 346.50     | 84,000     | 472.50     | 112,821     | 195.00     | 46,410     | 175.50     | 44,520     | 150.00     | 37,694     |        |        |  |
| 埼玉         | 3,086.64     | 1,489,959   | 243.72     | 125,495    | 204.20     | 121,442    | 222.36     | 132,804    | 453.72     | 185,744    | 255.68     | 112,686    | 197.68     | 70,086     | 285.80     | 135,658    | 145.68     | 56,196     | 216.48     | 101,974     | 452.92     | 226,794    | 117.60     | 80,890     | 290.80     | 140,190    |        |        |  |
| 千葉         | 3,148.10     | 2,112,868   | 265.20     | 76,579     | 324.80     | 184,234    | 103.90     | 33,918     | 131.30     | 77,165     | 137.20     | 35,904     | 81.90      | 29,926     | 119.10     | 40,134     | 233.40     | 130,209    | 862.64     | 824,586     | 354.36     | 450,282    | 191.12     | 89,692     | 343.18     | 140,239    |        |        |  |
| 東京         | 57.60        | 113,400     | 57.60      | 113,400    |            |            |            |            |            |            |            |            |            |            |            |            |            |            |            |             |            |            |            |            |            |            |        |        |  |
| 神奈川        | 20.00        | 44,100      |            |            |            |            |            |            |            |            |            |            |            | 10.00      | 21,000     |            |            |            |            |             |            |            |            |            |            | 10.00      | 23,100 |        |  |
| 新潟         | 26,875.10    | 3,489,738   | 256.00     | 41,514     | 206.00     | 33,788     | 236.00     | 38,596     | 232.00     | 38,660     | 152.00     | 41,200     | 3,102.40   | 397,348    | 4,514.00   | 567,712    | 4,248.00   | 557,082    | 4,218.00   | 541,662     | 2,930.00   | 366,634    | 3,090.70   | 391,407    | 3,690.00   | 474,135    |        |        |  |
| 富山         | 3,188.30     | 5,569,741   |            |            |            |            |            |            |            |            |            |            |            | 45.90      | 82,842     | 1,585.60   | 1,693,838  | 1,556.80   | 3,793,061  |             |            |            |            |            |            |            |        |        |  |
| 石川         | 10.00        | 17,954      |            |            |            |            |            |            |            |            |            |            |            | 10.00      | 17,954     |            |            |            |            |             |            |            |            |            |            |            |        |        |  |
| 福井         | 1.00         | 294         |            |            | 1.00       | 294        |            |            |            |            |            |            |            |            |            |            |            |            |            |             |            |            |            |            |            |            |        |        |  |
| 山梨         | 7,218.33     | 14,004,732  | 285.00     | 94,500     |            |            |            |            | 177.00     | 63,524     | 342.00     | 120,224    |            |            |            |            | 396.50     | 605,895    | 4,726.27   | 11,726,014  | 353.60     | 531,130    | 413.56     | 681,030    | 524.40     | 182,415    |        |        |  |
| 長野         | 49,634.76    | 70,294,166  | 188.40     | 82,992     | 159.10     | 89,756     | 966.35     | 376,764    | 4,660.05   | 415,999    | 5,753.55   | 591,350    | 3,605.40   | 329,953    | 2,509.40   | 209,204    | 527.15     | 741,267    | 21,990.66  | 50,119,806  | 8,135.15   | 15,533,556 | 981.00     | 1,557,351  | 158.55     | 246,168    |        |        |  |
| 岐阜         | 28,444.10    | 5,087,498   | 842.40     | 189,896    | 1,093.80   | 288,660    | 936.60     | 277,873    | 361.60     | 122,218    | 507.20     | 168,051    | 287.80     | 113,172    | 136.80     | 65,357     | 318.00     | 142,939    | 755.50     | 308,026     | 2,595.60   | 442,395    | 774.20     | 216,402    | 19,834.60  | 2,752,509  |        |        |  |
| 愛知         | 99,947.02    | 29,342,382  | 6,248.46   | 2,111,448  | 8,642.85   | 2,423,529  | 8,251.81   | 2,578,767  | 6,851.75   | 2,204,961  | 7,006.49   | 1,941,119  | 8,251.96   | 1,941,992  | 6,673.41   | 1,988,282  | 9,168.71   | 2,648,449  | 17,859.52  | 5,729,076   | 6,663.55   | 1,820,685  | 5,444.40   | 1,577,534  | 8,884.11   | 2,376,540  |        |        |  |
| 三重         | 10.56        | 4,189       |            |            |            |            | 10.56      | 4,189      |            |            |            |            |            |            |            |            |            |            |            |             |            |            |            |            |            |            |        |        |  |
| 大阪         | 115.40       | 39,910      |            |            |            |            | 42.00      | 14,332     |            |            |            |            |            |            | 40.00      | 9,870      |            |            | 25.00      | 7,140       | 8.40       | 8,568      |            |            |            |            |        |        |  |
| 兵庫         | 6.70         | 14,698      |            |            |            |            |            |            | 2.00       | 3,360      |            |            |            |            |            |            |            |            | 2.00       | 3,464       | 2.00       | 3,464      |            |            |            | 0.70       | 4,410  |        |  |
| 和歌山        | 64.80        | 39,217      | 62.40      | 37,831     | 2.40       | 1,386      |            |            |            |            |            |            |            |            |            |            |            |            |            |             |            |            |            |            |            |            |        |        |  |
| 広島         | 0.55         | 6,352       |            |            |            |            |            |            |            |            |            |            |            |            |            |            |            |            |            |             | 0.55       | 6,352      |            |            |            |            |        |        |  |
| 徳島         | 0.90         | 3,254       |            |            |            |            |            |            | 0.90       | 3,254      |            |            |            |            |            |            |            |            |            |             |            |            |            |            |            |            |        |        |  |
| 香川         | 110.00       | 32,550      | 45.00      | 12,600     | 65.00      | 19,950     |            |            |            |            |            |            |            |            |            |            |            |            |            |             |            |            |            |            |            |            |        |        |  |
| 愛媛         | 35,905.50    | 11,142,815  | 5,329.85   | 1,526,717  | 857.81     | 560,970    | 7,468.28   | 4,960,535  | 9,709.57   | 1,502,677  | 5,446.05   | 1,196,410  | 3,094.09   | 256,456    | 543.89     | 380,144    | 1,790.44   | 103,367    | 684.00     | 128,986     | 160.80     | 127,517    | 434.70     | 119,652    | 386.02     | 279,384    |        |        |  |
| 高知         | 49.00        | 126,051     |            |            |            |            |            |            | 4.00       | 2,047      |            |            |            |            |            |            |            |            | 45.00      | 124,004     |            |            |            |            |            |            |        |        |  |
| 福岡         | 503.20       | 1,203,336   | 1.00       | 2,478      | 24.50      | 33,746     | 4.80       | 8,568      | 30.00      | 58,800     | 2.30       | 80,010     | 54.00      | 305,864    | 40.10      | 78,014     | 38.70      | 83,368     | 67.40      | 129,990     | 38.40      | 107,940    | 141.00     | 213,884    | 61.00      | 100,674    |        |        |  |
| 佐賀         | 4.00         | 1,050       |            |            |            |            |            |            |            |            | 4.00       | 1,050      |            |            |            |            |            |            |            |             |            |            |            |            |            |            |        |        |  |
| 長崎         | 69,304.14    | 27,652,749  | 4,903.76   | 1,966,581  | 5,225.02   | 2,130,266  | 7,704.71   | 3,122,977  | 9,700.85   | 3,966,003  | 8,828.75   | 3,590,131  | 6,883.81   | 2,798,583  | 3,869.61   | 1,587,789  | 3,379.57   | 1,405,785  | 2,733.97   | 1,106,573   | 2,507.50   | 1,016,922  | 4,042.35   | 1,621,701  | 9,524.24   | 3,339,438  |        |        |  |
| 熊本         | 255.80       | 454,754     | 132.00     | 264,810    | 91.80      | 180,494    |            |            | 32.00      | 9,450      |            |            |            |            |            |            |            |            |            |             |            |            |            |            |            |            |        |        |  |
| 宮崎         | 33,097.33    | 31,204,310  | 2,846.10   | 2,819,127  | 2,636.80   | 2,633,276  | 3,163.20   | 3,094,140  | 2,592.70   | 2,439,291  | 2,397.25   | 2,239,609  | 2,833.30   | 2,913,312  | 3,360.90   | 3,571,930  | 3,085.70   | 3,294,431  | 3,662.30   | 2,808,759   | 1,747.40   | 1,621,418  | 2,312.30   | 1,783,098  | 2,459.38   | 1,985,919  |        |        |  |
| 鹿児島        | 9,189.70     | 4,940,796   | 1,138.00   | 442,188    | 999.00     | 476,734    | 559.00     | 320,450    | 653.00     | 464,870    | 500.00     | 281,970    | 1,050.00   | 605,847    | 690.00     | 373,346    | 1,016.70   | 588,076    | 650.00     | 392,865     | 584.00     | 273,982    | 627.00     | 344,852    | 723.00     | 375,616    |        |        |  |
| 沖縄         | 1.50         | 2,425       |            |            |            |            |            |            |            |            |            |            |            |            |            |            |            |            | 1.50       | 2,425       |            |            |            |            |            |            |        |        |  |
| 豪州         | 120.00       | 8,820       |            |            |            |            |            |            |            |            |            |            |            |            |            |            |            |            |            |             |            |            |            |            |            |            |        |        |  |

# 10 産地別取扱高順位表

## 《野菜》

| 順位 | 数量         |               |        |
|----|------------|---------------|--------|
|    | 産地         | 数量(kg)        | %      |
|    | 合計         | 77,492,806.25 | 100    |
| 1  | 北海道        | 14,464,239.66 | 18.67  |
| 2  | 浜松市内       | 13,100,451.36 | 16.91  |
| 3  | 愛知         | 8,477,839.19  | 10.94  |
| 4  | 茨城         | 8,092,991.43  | 10.44  |
| 5  | 長野         | 5,643,310.94  | 7.28   |
| 6  | 静岡県(浜松市以外) | 4,968,827.17  | 6.41   |
| 7  | 千葉         | 3,867,844.03  | 4.99   |
| 8  | 群馬         | 3,849,744.70  | 4.97   |
| 9  | 青森         | 1,755,889.80  | 2.27   |
| 10 | 山梨         | 1,735,907.38  | 2.24   |
| 11 | 宮崎         | 1,394,154.73  | 1.80   |
| 12 | 鹿児島        | 1,335,198.53  | 1.72   |
| 13 | 中国         | 1,203,016.75  | 1.55   |
| 14 | その他        | 1,037,779.08  | 1.34   |
| 15 | 福島         | 847,087.90    | 1.09   |
| 16 | 兵庫         | 816,803.62    | 1.05   |
| 17 | 熊本         | 720,274.78    | 0.93   |
| 18 | 新潟         | 614,120.07    | 0.79   |
| 19 | NZ         | 498,899.50    | 0.64   |
| 20 | 高知         | 490,654.35    | 0.63   |
| 21 | メキシコ       | 341,797.70    | 0.44   |
| 22 | 神奈川        | 297,657.83    | 0.38   |
| 23 | 米国         | 275,731.72    | 0.36   |
| 24 | 山形         | 265,971.54    | 0.34   |
| 25 | 徳島         | 232,789.01    | 0.30   |
| 26 | 栃木         | 199,191.47    | 0.26   |
| 27 | 長崎         | 170,727.30    | 0.22   |
| 28 | 韓国         | 71,089.58     | 0.09   |
| 29 | 岐阜         | 70,173.22     | 0.09   |
| 30 | 埼玉         | 67,067.07     | 0.09   |
| 31 | 愛媛         | 62,473.20     | 0.08   |
| 32 | 佐賀         | 62,197.25     | 0.08   |
| 33 | 福岡         | 55,647.72     | 0.07   |
| 34 | 三重         | 40,713.48     | 0.05   |
| 35 | 沖縄         | 39,473.79     | 0.05   |
| 36 | オランダ       | 38,085.35     | 0.05   |
| 37 | 京都         | 36,093.00     | 0.05   |
| 38 | 和歌山        | 26,859.49     | 0.03   |
| 39 | 大阪         | 24,973.70     | 0.03   |
| 40 | 秋田         | 24,335.89     | 0.03   |
| 41 | 香川         | 22,171.40     | 0.03   |
| 42 | 東京         | 21,396.15     | 0.03   |
| 43 | 岩手         | 20,582.70     | 0.03   |
| 44 | 滋賀         | 16,265.55     | 0.02   |
| 45 | 奈良         | 16,080.30     | 0.02   |
| 46 | タイ         | 15,807.02     | 0.02   |
| 47 | 広島         | 14,438.66     | 0.02   |
| 48 | 豪州         | 10,045.72     | 0.01   |
| 49 | 岡山         | 8,790.66      | 0.01   |
| 50 | 比国         | 5,726.40      | 0.01   |
| 51 | カナダ        | 5,395.00      | 0.01   |
| 52 | 鳥取         | 4,243.80      | 0.01   |
| 53 | 宮城         | 3,715.75      | 0.01未満 |
| 54 | 台湾         | 2,313.50      | 0.01未満 |
| 55 | 石川         | 2,113.40      | 0.01未満 |
| 56 | 福井         | 2,074.00      | 0.01未満 |
| 57 | 富山         | 1,362.40      | 0.01未満 |
| 58 | 大分         | 1,290.86      | 0.01未満 |
| 59 | 北朝鮮        | 580.00        | 0.01未満 |
| 60 | マレーシア      | 323.00        | 0.01未満 |
| 61 | 島根         | 5.70          | 0.01未満 |

| 順位 | 金額         |                |        |
|----|------------|----------------|--------|
|    | 産地         | 金額(税込)         | %      |
|    | 合計         | 17,446,620,021 | 100    |
| 1  | 浜松市内       | 2,678,916,487  | 15.35  |
| 2  | 北海道        | 2,341,201,935  | 13.42  |
| 3  | 愛知         | 2,115,776,932  | 12.13  |
| 4  | 茨城         | 1,711,213,401  | 9.81   |
| 5  | 長野         | 1,415,284,137  | 8.11   |
| 6  | 静岡県(浜松市以外) | 1,314,526,762  | 7.53   |
| 7  | 千葉         | 803,306,478    | 4.60   |
| 8  | 群馬         | 741,491,729    | 4.25   |
| 9  | 宮崎         | 524,488,440    | 3.01   |
| 10 | 青森         | 452,801,181    | 2.60   |
| 11 | 鹿児島        | 388,923,343    | 2.23   |
| 12 | その他        | 369,261,207    | 2.12   |
| 13 | 高知         | 356,894,176    | 2.05   |
| 14 | 熊本         | 273,646,868    | 1.57   |
| 15 | 福島         | 257,302,015    | 1.47   |
| 16 | 山梨         | 243,891,718    | 1.40   |
| 17 | 中国         | 208,432,980    | 1.19   |
| 18 | 新潟         | 201,142,124    | 1.15   |
| 19 | 兵庫         | 109,161,758    | 0.63   |
| 20 | 栃木         | 91,462,671     | 0.52   |
| 21 | 米国         | 80,250,541     | 0.46   |
| 22 | NZ         | 77,157,903     | 0.44   |
| 23 | 山形         | 69,385,944     | 0.40   |
| 24 | 徳島         | 66,332,423     | 0.38   |
| 25 | メキシコ       | 56,849,910     | 0.33   |
| 26 | 神奈川        | 45,711,913     | 0.26   |
| 27 | 岐阜         | 44,629,103     | 0.26   |
| 28 | 韓国         | 37,106,948     | 0.21   |
| 29 | 長崎         | 33,255,744     | 0.19   |
| 30 | 三重         | 27,842,895     | 0.16   |
| 31 | 埼玉         | 27,742,876     | 0.16   |
| 32 | オランダ       | 26,459,844     | 0.15   |
| 33 | 福岡         | 23,600,651     | 0.14   |
| 34 | 佐賀         | 23,251,877     | 0.13   |
| 35 | 東京         | 20,624,092     | 0.12   |
| 36 | 愛媛         | 20,392,394     | 0.12   |
| 37 | 沖縄         | 19,379,785     | 0.11   |
| 38 | 秋田         | 18,943,262     | 0.11   |
| 39 | 滋賀         | 15,788,746     | 0.09   |
| 40 | 広島         | 14,120,820     | 0.08   |
| 41 | タイ         | 12,106,845     | 0.07   |
| 42 | 和歌山        | 9,865,883      | 0.06   |
| 43 | 大阪         | 9,802,163      | 0.06   |
| 44 | 岡山         | 9,631,981      | 0.06   |
| 45 | 豪州         | 8,801,060      | 0.05   |
| 46 | 香川         | 8,744,385      | 0.05   |
| 47 | 岩手         | 7,831,696      | 0.04   |
| 48 | 奈良         | 6,128,765      | 0.04   |
| 49 | 京都         | 5,740,008      | 0.03   |
| 50 | カナダ        | 5,660,245      | 0.03   |
| 51 | 比国         | 2,831,676      | 0.02   |
| 52 | 鳥取         | 2,727,938      | 0.02   |
| 53 | 宮城         | 1,997,596      | 0.01   |
| 54 | 大分         | 1,707,960      | 0.01   |
| 55 | 台湾         | 1,515,080      | 0.01   |
| 56 | 石川         | 1,129,168      | 0.01   |
| 57 | 福井         | 940,470        | 0.01   |
| 58 | 富山         | 739,758        | 0.01未満 |
| 59 | マレーシア      | 660,364        | 0.01未満 |
| 60 | 北朝鮮        | 80,954         | 0.01未満 |
| 61 | 島根         | 22,013         | 0.01未満 |

## 《果実》

| 順位 | 数量         |               |        |
|----|------------|---------------|--------|
|    | 産地         | 数量(kg)        | %      |
|    | 合計         | 32,496,456.30 | 100    |
| 1  | 浜松市内       | 7,169,194.67  | 22.06  |
| 2  | 比国         | 6,679,452.50  | 20.55  |
| 3  | 青森         | 3,767,421.35  | 11.59  |
| 4  | 静岡県(浜松市以外) | 3,698,498.92  | 11.38  |
| 5  | 長野         | 1,885,768.49  | 5.80   |
| 6  | 米国         | 1,049,425.82  | 3.23   |
| 7  | 山形         | 1,013,758.81  | 3.12   |
| 8  | 愛知         | 1,012,882.59  | 3.12   |
| 9  | 山梨         | 901,027.66    | 2.77   |
| 10 | 熊本         | 802,429.74    | 2.47   |
| 11 | 秋田         | 689,041.80    | 2.12   |
| 12 | 三重         | 617,266.00    | 1.90   |
| 13 | メキシコ       | 520,057.10    | 1.60   |
| 14 | その他        | 440,804.20    | 1.36   |
| 15 | 茨城         | 425,313.20    | 1.31   |
| 16 | 愛媛         | 403,031.90    | 1.24   |
| 17 | NZ         | 382,655.90    | 1.18   |
| 18 | 和歌山        | 256,129.70    | 0.79   |
| 19 | 福島         | 239,081.50    | 0.74   |
| 20 | 豪州         | 105,157.00    | 0.32   |
| 21 | 千葉         | 102,439.60    | 0.32   |
| 22 | エクアドル      | 34,918.00     | 0.11   |
| 23 | 宮崎         | 27,160.35     | 0.08   |
| 24 | 北海道        | 26,205.40     | 0.08   |
| 25 | 鹿児島        | 26,183.10     | 0.08   |
| 26 | 島根         | 25,332.00     | 0.08   |
| 27 | イスラエル      | 23,462.00     | 0.07   |
| 28 | 大阪         | 19,555.65     | 0.06   |
| 29 | 岐阜         | 18,823.50     | 0.06   |
| 30 | 新潟         | 18,029.00     | 0.06   |
| 31 | 高知         | 17,254.84     | 0.05   |
| 32 | 奈良         | 16,255.50     | 0.05   |
| 33 | 佐賀         | 12,787.00     | 0.04   |
| 34 | 台湾         | 11,435.00     | 0.04   |
| 35 | 香川         | 11,304.60     | 0.03   |
| 36 | 石川         | 6,905.60      | 0.02   |
| 37 | 大分         | 6,476.00      | 0.02   |
| 38 | 長崎         | 4,702.25      | 0.01   |
| 39 | 岡山         | 4,478.10      | 0.01   |
| 40 | タイ         | 4,003.00      | 0.01   |
| 41 | 広島         | 3,950.00      | 0.01   |
| 42 | 神奈川        | 2,837.00      | 0.01   |
| 43 | 沖縄         | 2,443.00      | 0.01   |
| 44 | 埼玉         | 2,000.00      | 0.01   |
| 45 | 栃木         | 1,970.00      | 0.01   |
| 46 | 韓国         | 1,658.00      | 0.01   |
| 47 | 中国         | 1,645.00      | 0.01   |
| 48 | 徳島         | 1,560.90      | 0.01未満 |
| 49 | 福岡         | 889.36        | 0.01未満 |
| 50 | 富山         | 490.00        | 0.01未満 |
| 51 | 群馬         | 330.00        | 0.01未満 |
| 52 | 兵庫         | 250.00        | 0.01未満 |
| 53 | カナダ        | 104.00        | 0.01未満 |
| 54 | 北朝鮮        | 85.00         | 0.01未満 |
| 55 | 東京         | 48.00         | 0.01未満 |
| 56 | 京都         | 36.50         | 0.01未満 |
| 57 | 宮城         | 30.00         | 0.01未満 |
| 58 | 福井         | 16.00         | 0.01未満 |
| 59 | 鳥取         | 4.00          | 0.01未満 |
| 60 | 滋賀         | 0.20          | 0.01未満 |

| 順位 | 金額         |                |        |
|----|------------|----------------|--------|
|    | 産地         | 金額(税込)         | %      |
|    | 合計         | 10,175,493,603 | 100    |
| 1  | 浜松市内       | 2,438,517,941  | 23.96  |
| 2  | 静岡県(浜松市以外) | 2,115,181,382  | 20.79  |
| 3  | 青森         | 1,053,846,723  | 10.36  |
| 4  | 比国         | 949,976,860    | 9.34   |
| 5  | 長野         | 815,245,456    | 8.01   |
| 6  | 山梨         | 533,284,133    | 5.24   |
| 7  | 山形         | 287,417,353    | 2.82   |
| 8  | 愛知         | 271,005,565    | 2.66   |
| 9  | 米国         | 255,946,495    | 2.52   |
| 10 | 熊本         | 220,114,971    | 2.16   |
| 11 | NZ         | 176,196,500    | 1.73   |
| 12 | 三重         | 142,544,266    | 1.40   |
| 13 | 秋田         | 136,491,359    | 1.34   |
| 14 | 茨城         | 135,942,933    | 1.34   |
| 15 | メキシコ       | 109,273,623    | 1.07   |
| 16 | 愛媛         | 99,481,732     | 0.98   |
| 17 | その他        | 89,596,022     | 0.88   |
| 18 | 福島         | 76,360,716     | 0.75   |
| 19 | 和歌山        | 67,191,804     | 0.66   |
| 20 | 島根         | 28,941,456     | 0.28   |
| 21 | 千葉         | 23,163,648     | 0.23   |
| 22 | 宮崎         | 22,700,030     | 0.22   |
| 23 | 豪州         | 21,375,523     | 0.21   |
| 24 | 大阪         | 17,499,192     | 0.17   |
| 25 | 鹿児島        | 8,844,316      | 0.09   |
| 26 | 北海道        | 8,786,006      | 0.09   |
| 27 | 香川         | 7,620,892      | 0.07   |
| 28 | 岡山         | 6,797,487      | 0.07   |
| 29 | エクアドル      | 6,625,770      | 0.07   |
| 30 | 奈良         | 6,072,386      | 0.06   |
| 31 | 高知         | 5,857,849      | 0.06   |
| 32 | 新潟         | 4,619,139      | 0.05   |
| 33 | 長崎         | 4,562,263      | 0.04   |
| 34 | 岐阜         | 4,556,942      | 0.04   |
| 35 | 台湾         | 3,313,411      | 0.03   |
| 36 | イスラエル      | 2,908,360      | 0.03   |
| 37 | タイ         | 2,465,595      | 0.02   |
| 38 | 佐賀         | 2,098,777      | 0.02   |
| 39 | 石川         | 2,026,447      | 0.02   |
| 40 | 沖縄         | 1,953,190      | 0.02   |
| 41 | 大分         | 1,741,942      | 0.02   |
| 42 | 韓国         | 1,197,664      | 0.01   |
| 43 | 中国         | 949,898        | 0.01   |
| 44 | 徳島         | 891,992        | 0.01   |
| 45 | 福岡         | 866,682        | 0.01   |
| 46 | 神奈川        | 714,628        | 0.01   |
| 47 | 広島         | 686,378        | 0.01   |
| 48 | 栃木         | 602,120        | 0.01   |
| 49 | 埼玉         | 503,158        | 0.01未満 |
| 50 | 群馬         | 312,480        | 0.01未満 |
| 51 | カナダ        | 167,358        | 0.01未満 |
| 52 | 富山         | 134,924        | 0.01未満 |
| 53 | 宮城         | 103,424        | 0.01未満 |
| 54 | 京都         | 80,808         | 0.01未満 |
| 55 | 兵庫         | 68,460         | 0.01未満 |
| 56 | 東京         | 35,468         | 0.01未満 |
| 57 | 北朝鮮        | 19,214         | 0.01未満 |
| 58 | 福井         | 8,084          | 0.01未満 |
| 59 | 鳥取         | 3,988          | 0.01未満 |
| 60 | 滋賀         | 420            | 0.01未満 |



| 品名     | 産地名        | 合計                     |             | 4月         |            | 5月         |            | 6月         |            | 7月         |            | 8月         |            | 9月         |            | 10月        |            | 11月        |            | 12月        |            | 1月         |            | 2月         |            | 3月         |            |           |           |           |
|--------|------------|------------------------|-------------|------------|------------|------------|------------|------------|------------|------------|------------|------------|------------|------------|------------|------------|------------|------------|------------|------------|------------|------------|------------|------------|------------|------------|------------|-----------|-----------|-----------|
|        |            | 数量                     | 金額          | 数量         | 金額         | 数量         | 金額         | 数量         | 金額         | 数量         | 金額         | 数量         | 金額         | 数量         | 金額         | 数量         | 金額         | 数量         | 金額         | 数量         | 金額         | 数量         | 金額         | 数量         | 金額         | 数量         | 金額         | 数量        | 金額        |           |
|        |            | 数量 = k g<br>金額 = 円(税込) |             |            |            |            |            |            |            |            |            |            |            |            |            |            |            |            |            |            |            |            |            |            |            |            |            |           |           |           |
| 小計     | その他        | 190.00                 | 238,450     |            |            | 88.00      | 92,292     | 102.00     | 146,158    |            |            |            |            |            |            |            |            |            |            |            |            |            |            |            |            |            |            |           |           |           |
| 小計     | その他        | 554,349.70             | 270,554,110 | 28,777.80  | 18,559,090 | 20,137.50  | 11,218,682 | 8,004.00   | 9,930,533  |            |            |            |            |            |            |            |            |            |            |            |            |            |            |            |            |            |            |           |           |           |
| くわい    | 茨城         | 60.00                  | 110,562     |            |            |            |            |            |            |            |            |            |            |            |            |            |            |            |            |            |            |            |            |            |            |            |            |           |           |           |
| くわい    | 埼玉         | 94.00                  | 202,222     |            |            |            |            |            |            |            |            |            |            |            |            |            |            |            |            |            |            |            |            |            |            |            |            |           |           |           |
| くわい    | 長野         | 40.00                  | 56,382      |            |            |            |            |            |            |            |            |            |            |            |            |            |            |            |            |            |            |            |            |            |            |            |            |           |           |           |
| くわい    | 広島         | 35.00                  | 71,924      |            |            |            |            |            |            |            |            |            |            |            |            |            |            |            |            |            |            |            |            |            |            |            |            |           |           |           |
| くわい    | 中国         | 989.60                 | 445,148     |            |            |            |            |            |            |            |            |            |            |            |            |            |            |            |            |            |            |            |            |            |            |            |            |           |           |           |
| 小計     | その他        | 1,218.60               | 886,238     | 0.00       | 0          | 0.00       | 0          | 0.00       | 0          | 0.00       | 0          | 0.00       | 0          | 10.00      | 6,298      | 25.00      | 41,158     | 75.00      | 137,020    | 1,101.00   | 694,878    | 2.60       | 4,260      | 5.00       | 2,624      | 0.00       | 0          |           |           |           |
| その他野菜類 | 浜松市内       | 1,185.90               | 241,959     | 245.00     | 59,784     | 214.70     | 40,137     | 129.20     | 20,871     |            |            |            |            |            |            |            |            |            |            |            |            |            |            |            |            |            |            |           |           |           |
| その他野菜類 | 静岡県(浜松市以外) | 917.84                 | 536,546     |            |            | 2.50       | 524        |            |            |            |            | 1.04       | 1,364      |            |            |            |            |            |            |            |            |            |            |            |            |            |            |           |           |           |
| その他野菜類 | 茨城         | 109.41                 | 48,888      |            |            |            |            | 28.76      | 16,484     |            | 24.87      | 18,688     | 25.00      | 2,624      |            |            |            |            |            |            |            |            |            |            |            |            |            |           |           |           |
| その他野菜類 | 群馬         | 124.90                 | 97,171      | 15.00      | 15,224     |            |            | 5.00       | 4,724      |            |            |            |            |            |            |            |            |            |            |            |            |            |            |            |            |            |            |           |           |           |
| その他野菜類 | 千葉         | 10.00                  | 3,780       |            |            |            |            |            |            |            |            |            |            |            |            |            |            |            |            |            |            |            |            |            |            |            |            |           |           |           |
| その他野菜類 | 神奈川        | 47.90                  | 30,614      |            |            |            |            |            |            |            |            |            |            |            |            |            |            |            |            |            |            |            |            |            |            |            |            |           |           |           |
| その他野菜類 | 長野         | 1,237.06               | 595,119     | 88.98      | 99,534     | 43.29      | 39,738     | 89.03      | 71,498     | 5.53       | 3,674      | 69.36      | 18,639     | 244.52     | 45,682     | 129.33     | 47,277     | 165.48     | 75,207     | 158.62     | 54,214     | 79.35      | 45,222     | 102.25     | 57,416     | 61.32      | 37,018     |           |           |           |
| その他野菜類 | 岐阜         | 70.40                  | 57,587      | 65.80      | 49,397     | 3.60       | 6,930      |            |            |            |            |            |            |            |            |            |            |            |            |            |            |            |            |            |            |            |            |           |           |           |
| その他野菜類 | 愛知         | 5,701.74               | 3,948,206   | 619.50     | 336,704    | 498.00     | 345,995    | 446.00     | 317,227    | 338.00     | 491,707    | 348.05     | 404,006    | 306.52     | 439,171    | 518.07     | 324,140    | 554.80     | 335,832    | 728.00     | 299,080    | 357.90     | 167,213    | 520.90     | 241,205    | 466.00     | 245,926    |           |           |           |
| その他野菜類 | 京都         | 0.60                   | 1,154       |            |            | 0.60       | 1,154      |            |            |            |            |            |            |            |            |            |            |            |            |            |            |            |            |            |            |            |            |           |           |           |
| その他野菜類 | 大阪         | 5.00                   | 3,150       |            |            |            |            |            |            |            |            |            | 5.00       | 3,150      |            |            |            |            |            |            |            |            |            |            |            |            |            |           |           |           |
| その他野菜類 | 徳島         | 5.00                   | 2,100       |            |            |            |            |            |            |            |            |            |            |            |            |            |            |            |            |            |            |            |            |            |            |            |            |           |           |           |
| その他野菜類 | 福岡         | 0.80                   | 1,636       |            |            |            |            |            |            |            |            |            |            |            |            |            |            |            |            |            |            |            |            |            |            |            |            |           |           |           |
| その他野菜類 | 中国         | 375.60                 | 578,710     | 1.50       | 2,100      | 57.40      | 88,036     | 61.50      | 101,686    | 45.40      | 79,161     | 38.50      | 55,278     | 51.80      | 89,397     | 89.90      | 124,366    | 21.10      | 31,862     |            |            |            |            |            |            |            | 3.00       | 2,520     |           |           |
| その他野菜類 | オランダ       | 11.79                  | 16,617      |            |            |            |            |            |            |            |            |            |            |            |            |            |            |            |            |            |            |            |            |            |            |            |            |           |           |           |
| 小計     | その他        | 9,803.94               | 6,163,337   | 1,035.78   | 562,743    | 820.09     | 522,514    | 759.49     | 532,490    | 413.80     | 593,230    | 486.95     | 485,061    | 619.84     | 586,428    | 792.10     | 518,655    | 1,076.18   | 591,627    | 1,309.01   | 555,382    | 589.45     | 305,565    | 1,080.15   | 503,711    | 821.10     | 405,931    |           |           |           |
| はくさい   | 浜松市内       | 1,294,551.50           | 73,905,348  | 6,100.50   | 657,763    | 120.00     | 12,600     | 250.00     | 14,280     | 685.00     | 91,346     | 585.00     | 76,104     |            |            |            |            |            |            |            |            |            |            |            |            |            |            |           |           |           |
| はくさい   | 静岡県(浜松市以外) | 190,236.00             | 9,539,264   |            |            |            |            | 2,030.00   | 82,634     |            |            |            |            |            |            |            |            |            |            |            |            |            |            |            |            |            |            |           |           |           |
| はくさい   | 北海道        | 161,490.00             | 17,526,474  |            |            |            |            |            |            |            |            |            |            |            |            |            |            |            |            |            |            |            |            |            |            |            |            |           |           |           |
| はくさい   | 茨城         | 1,930,127.00           | 186,669,616 | 316,555.00 | 44,136,594 | 307,252.00 | 27,777,600 | 125,393.00 | 9,363,664  |            |            |            |            |            |            |            |            |            |            |            |            |            |            |            |            |            |            |           |           |           |
| はくさい   | 群馬         | 10.00                  | 2,100       |            |            |            |            |            |            |            |            |            |            |            |            |            |            |            |            |            |            |            |            |            |            |            |            |           |           |           |
| はくさい   | 神奈川        | 450.00                 | 23,310      |            |            |            |            | 450.00     | 23,310     |            |            |            |            |            |            |            |            |            |            |            |            |            |            |            |            |            |            |           |           |           |
| はくさい   | 長野         | 1,488,966.00           | 125,448,655 |            |            |            |            | 86,520.00  | 5,792,308  | 252,657.00 | 15,393,746 | 239,493.00 | 22,040,496 | 318,844.00 | 31,501,644 | 506,217.00 | 42,347,247 | 84,635.00  | 8,335,416  | 150.00     | 8,924      | 300.00     | 18,900     | 150.00     | 9,974      |            |            |           |           |           |
| はくさい   | 愛知         | 14,090.00              | 1,376,334   | 1,215.00   | 114,344    |            |            | 200.00     | 14,700     |            |            | 900.00     | 97,754     |            |            |            |            |            |            | 1,500.00   | 111,824    |            |            |            |            | 3,525.00   | 274,154    | 6,750.00  | 763,558   |           |
| はくさい   | 京都         | 750.00                 | 21,000      |            |            |            |            |            |            | 750.00     | 21,000     |            |            |            |            |            |            |            |            |            |            |            |            |            |            |            |            |           |           |           |
| はくさい   | 兵庫         | 44,192.00              | 6,190,948   | 650.00     | 68,250     |            |            |            |            |            |            |            |            |            |            |            |            |            |            |            |            |            |            |            |            |            | 5,564.00   | 718,984   | 37,978.00 | 5,403,714 |
| はくさい   | 長崎         | 60,210.00              | 7,371,088   |            |            |            |            |            |            |            |            |            |            |            |            |            |            |            |            |            |            |            |            |            |            |            |            | 60,210.00 | 7,371,088 |           |
| はくさい   | 愛知         | 17.00                  | 3,990       |            |            |            |            |            |            |            |            |            |            |            |            |            |            |            |            |            |            |            |            |            |            |            |            |           |           |           |
| はくさい   | 比国         | 300.00                 | 59,850      |            |            |            |            |            |            | 300.00     | 59,850     |            |            |            |            |            |            |            |            |            |            |            |            |            |            |            |            |           |           |           |
| はくさい   | 台湾         | 0.30                   | 472         |            |            |            |            |            |            |            |            |            |            |            |            |            |            |            |            |            |            |            |            |            |            |            |            |           |           |           |
| はくさい   | 中国         | 3,614.00               | 517,650     |            |            | 3,000.00   | 420,000    |            |            |            |            |            |            |            |            |            |            |            |            |            |            |            |            |            |            |            |            |           |           |           |
| 小計     | その他        | 5,189,003.80           | 428,656,099 | 327,520.50 | 45,396,951 | 307,372.00 | 27,790,200 | 214,843.00 | 15,290,896 | 270,617.00 | 16,637,992 | 266,638.00 | 25,398,582 | 359,624.30 | 37,121,604 | 634,238.00 | 55,053,591 | 665,940.00 | 66,283,644 | 739,505.00 | 39,885,936 | 582,718.00 | 30,077,288 | 477,884.00 | 34,251,582 | 342,104.00 | 35,467,833 |           |           |           |
| つけな    | 浜松市内       | 36,962.70              | 9,361,439   | 3,286.00   | 984,864    | 3,515.80   | 814,995    | 3,037.60   | 648,795    | 3,363.90   | 1,009,110  | 3,272.90   | 814,056    | 2,782.90   | 941,028    | 3,554.40   | 950,135    | 2,500.00   | 749,205    | 2,794.00   | 569,771    | 2,790.20   | 592,599    | 3,249.30   | 722,933    | 2,815.70   | 563,948    |           |           |           |
| つけな    | 静岡県(浜松市以外) | 1,080.00               | 129,869     |            |            | 114.00     | 14,280     |            | 840        |            |            |            |            | 6.00       | 1,680      | 12.00      | 2,730      |            |            | 294.00     | 17,995     | 210.00     | 29,400     | 294.00     | 294.00     | 44,570     | 144.00     | 18,374    |           |           |
| つけな    | 福島         | 3.00                   | 2,362       |            |            |            |            |            |            |            |            |            |            |            |            |            |            |            |            |            |            |            |            |            |            |            |            |           |           |           |
| つけな    | 茨城         | 71.60                  | 81,710      | 2.00       | 2,310      | 4.30       | 5,668      | 4.30       | 5,456      | 2.50       | 5,144      | 21.20      | 24,206     | 3.60       | 3,400      | 13.50      | 17,026     | 16.20      | 13,880     |            |            |            |            |            |            |            | 4.00       | 4,620     |           |           |
| つけな    | 栃木         | 1.80                   | 3,192       | 1.00       | 1,680      | 0.80       | 1,512      |            |            |            |            |            |            |            |            |            |            |            |            |            |            |            |            |            |            |            |            |           |           |           |
| つけな    | 長野         | 2.00                   | 1,260       |            |            |            |            |            |            |            |            |            |            |            |            |            |            |            |            |            |            |            |            |            |            |            |            |           |           |           |
| つけな    | 愛知         | 225.00                 | 213,444     | 7.60       | 7,434      | 4.60       | 6,234      | 4.80       | 4,536      | 1.00       | 1,470      | 22.90      | 32,104     | 7.00       | 10,916     | 69.90      | 71,559     | 45.00      | 35,157     | 37.50      | 33,116     |            |            |            |            |            | 24.70      | 10,918    |           |           |
| つけな    | 滋賀         | 2.00                   | 3,936       |            |            |            |            |            |            |            |            |            |            |            |            |            |            |            |            |            |            |            |            |            |            |            |            |           |           |           |
| つけな    | 京都         | 6.00                   | 13,177      |            |            |            |            |            |            |            |            |            |            |            |            |            |            |            |            |            |            |            |            |            |            |            |            |           |           |           |
| つけな    | 徳島         | 0.30                   | 504         |            |            | 0.30       | 504        |            |            |            |            |            |            |            |            |            |            |            |            |            |            |            |            |            |            |            |            |           |           |           |
| 小計     | その他        | 38,354.40              | 9,810,893   | 3,296.90   | 996,792    | 3,639.50   | 842,689    | 3,052.70   | 659,627    | 3,375.40   | 1,032,837  | 3,317.00   | 870,366    | 2,799.50   | 957,024    | 3,654.60   | 1,045,072  | 2,561.20   | 798,242    | 3,125.50   | 620,882    | 3,000.20   | 621,999    | 3,547.30   | 772,123    | 2,984.40   | 593,240    |           |           |           |
| こまつな   | 浜松市内       | 429,127.77             | 145,545,178 | 35,274.52  | 15,253,341 | 46,844.97  | 10,467,084 | 40,276.50  | 9,899,069  | 35,153.88  | 13,807,013 | 41,549.60  | 14,244,757 | 40,765.68  | 18,946,922 | 36,826.27  | 13,498,134 | 27,740.55  | 11,231,358 | 29,508.10  | 6,576,598  | 29,913.30  | 12,023,438 | 30,650.25  | 11,004,008 | 34,824.15  | 8,593,456  |           |           |           |
| こまつな   |            |                        |             |            |            |            |            |            |            |            |            |            |            |            |            |            |            |            |            |            |            |            |            |            |            |            |            |           |           |           |

| 品名  | 産地名          | 合計                     |             | 4月          |            | 5月         |            | 6月         |            | 7月         |            | 8月         |            | 9月         |            | 10月        |            | 11月        |            | 12月        |            | 1月         |            | 2月         |            | 3月         |            |           |           |
|-----|--------------|------------------------|-------------|-------------|------------|------------|------------|------------|------------|------------|------------|------------|------------|------------|------------|------------|------------|------------|------------|------------|------------|------------|------------|------------|------------|------------|------------|-----------|-----------|
|     |              | 数量                     | 金額          | 数量          | 金額         | 数量         | 金額         | 数量         | 金額         | 数量         | 金額         | 数量         | 金額         | 数量         | 金額         | 数量         | 金額         | 数量         | 金額         | 数量         | 金額         | 数量         | 金額         | 数量         | 金額         | 数量         | 金額         | 数量        | 金額        |
|     |              | 数量 = k g<br>金額 = 円(税込) |             |             |            |            |            |            |            |            |            |            |            |            |            |            |            |            |            |            |            |            |            |            |            |            |            |           |           |
| 白ねぎ | 栃木           | 3.00                   | 5,670       |             |            |            |            |            |            |            |            |            |            |            |            |            |            |            |            |            |            |            |            |            |            |            |            |           |           |
|     | 群馬           | 1,768.70               | 858,948     |             |            |            |            |            |            |            |            |            |            |            |            |            | 30.00      | 21,944     | 547.00     | 317,247    | 713.00     | 308,746    | 346.70     | 160,613    | 120.00     | 45,988     | 12.00      | 4,410     |           |
|     | 埼玉           | 0.50                   | 3,412       |             |            |            |            |            |            |            |            |            |            |            |            |            |            |            |            |            |            |            |            |            |            |            |            |           |           |
|     | 千葉           | 219.50                 | 66,044      |             |            |            |            |            |            |            |            |            |            |            |            |            |            |            |            |            |            |            |            |            |            |            |            |           |           |
|     | 長野           | 6,667.00               | 3,688,966   |             |            |            |            |            |            |            |            |            |            |            |            |            |            |            |            |            |            |            |            |            |            |            |            |           |           |
|     | 愛知           | 10,807.30              | 7,424,125   | 1,098.00    | 657,716    | 1,264.00   | 789,596    | 1,058.00   | 676,724    | 1,065.00   | 449,082    | 794.00     | 927,882    | 908.00     | 1,165,392  | 1,018.00   | 756,942    | 398.00     | 264,072    | 1,068.00   | 371,488    | 630.30     | 335,085    | 807.00     | 589,674    | 1,158.00   | 440,472    |           |           |
|     | 京都           | 333.80                 | 887,274     | 16.30       | 40,502     | 37.40      | 89,010     | 15.80      | 32,524     | 11.80      | 31,181     | 18.60      | 75,574     | 17.20      | 104,102    | 28.40      | 93,440     | 21.00      | 60,738     | 50.00      | 112,553    | 33.70      | 68,583     | 36.30      | 84,299     | 47.30      | 94,768     |           |           |
|     | その他          | 73.00                  | 29,400      |             |            |            |            |            |            |            |            |            |            |            |            |            |            |            |            |            |            |            |            |            |            |            |            |           |           |
|     | 小計           | 441,178.04             | 293,166,612 | 38,502.14   | 23,235,562 | 41,591.84  | 21,639,795 | 41,287.10  | 23,379,239 | 43,286.53  | 31,018,773 | 40,983.63  | 36,314,803 | 34,754.40  | 44,271,869 | 31,161.03  | 25,443,133 | 30,802.47  | 19,441,758 | 44,400.82  | 17,869,732 | 27,696.62  | 16,443,393 | 28,746.08  | 20,067,403 | 37,965.38  | 14,041,152 |           |           |
|     | わげぎ          | 浜松市内                   | 133,469.40  | 28,036,334  | 10,111.80  | 1,990,466  | 317.00     | 41,684     | 88.00      | 15,328     | 2,633.00   | 565,094    | 470.00     | 97,438     |            |            |            | 45.00      | 8,714      | 3,906.30   | 972,480    | 30,342.60  | 6,964,412  | 38,524.90  | 7,745,308  | 25,664.60  | 5,413,591  | 21,366.20 | 4,221,819 |
|     |              | 静岡県(浜松市以外)             | 3,081.00    | 432,542     | 1,655.00   | 219,920    |            |            |            |            |            |            |            |            |            |            |            |            |            |            |            |            |            |            |            |            |            |           |           |
|     |              | 北海道                    | 1,086.00    | 654,708     |            |            |            |            |            |            |            |            |            |            |            |            |            |            |            |            |            |            |            |            |            |            |            |           |           |
|     |              | 青森                     | 188,389.00  | 81,845,151  |            |            |            |            |            |            |            |            |            |            |            |            |            |            |            |            |            |            |            |            |            |            |            |           |           |
|     |              | 秋田                     | 2,725.00    | 1,126,065   |            |            |            |            |            |            |            |            |            |            |            |            |            |            |            |            |            |            |            |            |            |            |            |           |           |
|     |              | 山形                     | 9,649.00    | 2,447,586   |            |            |            |            |            |            |            |            |            |            |            |            |            |            |            |            |            |            |            |            |            |            |            |           |           |
|     |              | 福島                     | 50.00       | 10,500      |            |            |            |            |            |            |            |            |            |            |            |            |            |            |            |            |            |            |            |            |            |            |            |           |           |
|     |              | 茨城                     | 279,296.70  | 107,946,161 | 11,955.00  | 5,525,716  | 13,235.00  | 7,037,508  | 37,851.00  | 14,578,057 | 36,202.00  | 14,499,823 | 30,431.00  | 10,692,192 | 15,538.00  | 7,553,099  | 11,330.00  | 4,900,971  | 23,300.00  | 9,561,548  | 37,870.00  | 12,387,149 | 23,444.50  | 7,508,539  | 21,535.20  | 8,230,595  | 16,605.00  | 5,470,964 |           |
| 栃木  |              | 1,810.00               | 892,266     | 371.00      | 189,461    | 270.00     | 135,913    | 155.00     | 77,276     |            |            |            |            |            |            |            |            |            |            |            |            |            |            |            |            |            |            |           |           |
| 群馬  |              | 230,513.50             | 77,920,698  | 34,430.00   | 12,188,525 | 23,420.00  | 7,762,522  | 1,225.00   | 448,138    |            |            |            |            |            |            |            |            |            |            |            |            |            |            |            |            |            |            |           |           |
| 埼玉  |              | 600.00                 | 282,289     |             |            |            |            |            |            |            |            |            |            |            |            |            |            |            |            |            |            |            |            |            |            |            |            |           |           |
| 千葉  |              | 203,752.00             | 90,957,663  | 18,050.00   | 8,687,370  | 19,310.00  | 9,116,926  | 11,915.00  | 5,446,812  | 13,015.00  | 5,523,726  | 14,725.00  | 5,922,306  | 10,450.00  | 6,284,130  | 18,885.00  | 9,546,380  | 17,065.00  | 7,918,670  | 23,782.00  | 9,248,755  | 18,175.00  | 7,236,797  | 14,870.00  | 6,268,272  | 23,510.00  | 9,757,519  |           |           |
| 東京  |              | 5,840.00               | 980,112     | 590.00      | 92,924     |            |            |            |            |            |            |            |            |            |            |            |            |            |            |            |            |            |            |            |            |            |            |           |           |
| 新潟  |              | 75.00                  | 28,664      |             |            |            |            |            |            |            |            |            |            |            |            |            |            |            |            |            |            |            |            |            |            |            |            |           |           |
| 長野  |              | 35,556.00              | 11,981,030  |             |            |            |            |            |            |            |            |            |            |            |            |            |            |            |            |            |            |            |            |            |            |            |            |           |           |
| 京都  |              | 0.40                   | 451         |             |            |            |            |            |            |            |            |            |            |            |            |            |            |            |            |            |            |            |            |            |            |            |            |           |           |
| 兵庫  |              | 150.00                 | 23,624      |             |            |            |            |            |            |            |            |            |            |            |            |            |            |            |            |            |            |            |            |            |            |            |            |           |           |
| 鳥取  | 60.00        | 27,300                 |             |             |            |            |            |            |            |            |            |            |            |            |            |            |            |            |            |            |            |            |            |            |            |            |            |           |           |
| 徳島  | 1,480.00     | 294,000                |             |             |            |            |            |            |            |            |            |            |            |            |            |            |            |            |            |            |            |            |            |            |            |            |            |           |           |
| 中国  | 239,218.00   | 39,603,350             | 15,545.00   | 2,691,178   | 19,364.00  | 3,332,413  | 22,960.00  | 3,764,792  | 22,985.00  | 3,460,717  | 21,649.00  | 3,518,735  | 18,984.00  | 3,262,479  | 18,952.00  | 3,718,078  | 27,559.00  | 4,575,651  | 23,154.00  | 3,735,757  | 15,621.00  | 2,475,025  | 16,082.00  | 2,556,238  | 16,363.00  | 2,512,289  |            |           |           |
| NZ  | 500.00       | 76,860                 |             |             |            |            |            |            |            |            |            |            |            |            |            |            |            |            |            |            |            |            |            |            |            |            |            |           |           |
| その他 | 92,052.50    | 42,655,114             | 3,710.00    | 1,884,268   | 3,485.00   | 1,810,035  | 3,005.00   | 1,403,897  | 1,945.00   | 831,073    | 1,945.00   | 831,073    | 4,293.50   | 2,360,077  | 15,350.00  | 7,529,277  | 25,536.00  | 12,605,184 | 21,593.00  | 8,629,514  | 3,305.00   | 1,226,293  | 8,410.00   | 3,769,703  | 1,420.00   | 605,793    |            |           |           |
| 小計  | 1,429,353.50 | 488,222,468            | 96,417.80   | 33,469,826  | 79,551.00  | 29,255,901 | 78,961.00  | 28,236,346 | 80,565.00  | 25,748,820 | 94,355.00  | 28,008,354 | 115,549.50 | 48,819,229 | 148,034.00 | 61,007,451 | 179,937.30 | 69,489,826 | 194,826.60 | 59,657,773 | 146,174.80 | 40,910,768 | 114,544.30 | 36,346,129 | 100,437.20 | 29,272,045 |            |           |           |
| ふき  | 浜松市内         | 3,426.56               | 530,783     | 2,590.20    | 411,165    | 814.50     | 116,532    | 0.86       | 1,984      |            |            |            |            |            |            |            |            |            |            |            |            |            |            |            |            |            |            |           |           |
|     | 静岡県(浜松市以外)   | 202.90                 | 103,721     | 145.60      | 94,693     | 57.30      | 9,028      |            |            |            |            |            |            |            |            |            |            |            |            |            |            |            |            |            |            |            |            |           |           |
|     | 北海道          | 3.10                   | 3,254       | 3.10        | 3,254      |            |            |            |            |            |            |            |            |            |            |            |            |            |            |            |            |            |            |            |            |            |            |           |           |
|     | 山形           | 1.60                   | 1,060       |             |            |            |            |            |            |            |            |            |            |            |            |            |            |            |            |            |            |            |            |            |            |            |            |           |           |
|     | 長野           | 76.00                  | 19,267      |             |            |            |            |            |            |            |            |            |            |            |            |            |            |            |            |            |            |            |            |            |            |            |            |           |           |
|     | 愛知           | 38,360.00              | 11,464,413  | 8,119.90    | 2,685,825  | 4,778.10   | 1,208,359  | 104.00     | 22,942     |            |            |            |            |            |            |            |            |            |            |            |            |            |            |            |            |            |            |           |           |
|     | 大阪           | 8.00                   | 4,200       |             |            |            |            |            |            |            |            |            |            |            |            |            |            |            |            |            |            |            |            |            |            |            |            |           |           |
|     | 徳島           | 2.00                   | 2,100       |             |            |            |            |            |            |            |            |            |            |            |            |            |            |            |            |            |            |            |            |            |            |            |            |           |           |
|     | 小計           | 42,080.16              | 12,128,798  | 10,860.80   | 3,197,037  | 5,649.90   | 1,333,919  | 112.86     | 29,126     | 0.00       | 0          | 0.00       | 0          | 0.00       | 0          | 2,792.00   | 874,471    | 6,020.00   | 1,568,761  | 4,649.20   | 1,151,935  | 3,698.00   | 1,163,802  | 2,832.30   | 1,218,848  | 5,465.10   | 1,590,899  |           |           |
|     | うど           | 浜松市内                   | 24.45       | 12,704      | 24.45      | 12,704     |            |            |            |            |            |            |            |            |            |            |            |            |            |            |            |            |            |            |            |            |            |           |           |
|     |              | 秋田                     | 10.00       | 9,450       |            |            | 10.00      | 9,450      |            |            |            |            |            |            |            |            |            |            |            |            |            |            |            |            |            |            |            |           |           |
|     |              | 山形                     | 8.00        | 5,670       |            |            |            |            |            |            |            |            |            |            |            |            |            |            |            |            |            |            |            |            |            |            |            |           |           |
|     |              | 茨城                     | 393.90      | 317,806     | 4.00       | 2,624      | 111.00     | 91,870     | 29.00      | 18,426     | 52.00      | 39,321     | 42.00      | 41,209     | 34.40      | 33,547     | 47.00      | 43,096     | 38.50      | 30,442     | 4.00       | 4,200      | 8.00       | 8,137      |            |            | 24.00      | 4,934     |           |
|     |              | 栃木                     | 2,086.80    | 1,674,243   | 542.10     | 463,464    | 268.50     | 242,338    | 67.00      | 45,042     | 4.00       | 2,100      |            |            |            |            |            |            |            |            |            |            |            |            |            |            |            |           |           |
|     |              | 群馬                     | 448.00      | 322,030     | 148.00     | 129,148    | 62.00      | 55,754     |            |            |            |            |            |            |            |            |            |            |            |            |            |            |            |            |            |            |            |           |           |
|     |              | 埼玉                     | 262.00      | 185,738     | 170.00     | 126,310    | 8.00       | 3,360      |            |            |            |            |            |            |            |            |            |            |            |            |            |            |            |            |            |            |            |           |           |
|     |              | 東京                     | 20.00       | 16,484      |            |            |            |            |            |            |            |            |            |            |            |            |            |            |            |            |            |            |            |            |            |            |            |           |           |
| 神奈川 |              | 40.00                  | 38,324      |             |            |            |            |            |            |            |            |            |            |            |            |            |            |            |            |            |            |            |            |            |            |            |            |           |           |
| 愛知  |              | 329.80                 | 152,859     |             |            | 32.00      | 23,940     | 68.00      | 40,316     | 136.00     | 40,320     | 29.00      | 4,514      | 0.50       | 767        | 4.00       | 3,674      |            |            |            |            |            |            |            |            |            |            |           |           |
| 鳥取  |              | 2.00                   | 9,868       |             |            |            |            |            |            |            |            |            |            |            |            |            |            |            |            |            |            |            |            |            |            |            |            |           |           |
| 小計  |              | 3,624.75               | 2,745,176   | 888.55      | 734,250    | 491.50     | 426,712    | 176.00     | 112,184    | 200.00     | 87,411     | 71.00      | 45,723     | 38.90      | 37,484     | 55.00      | 48,344     | 59.50      | 45,350     | 98.50      | 76,226     | 119.00     | 115,021    | 449.50     | 307,747    | 977.30     | 708,724    |           |           |
| みつば |              | 浜松市内                   | 67,165.62   | 62,204,044  | 5,306.60   | 4,546,251  | 4,755.55   | 4,106,783  | 4,593.10   | 3,871,856  | 6,250.40   | 5,245,010  | 4,397,771  | 6          |            |            |            |            |            |            |            |            |            |            |            |            |            |           |           |





| 品名     | 産地名        | 合計         |            | 4月        |           | 5月        |           | 6月        |           | 7月        |            | 8月        |            | 9月        |           | 10月       |           | 11月       |           | 12月       |            | 1月        |           | 2月        |           | 3月        |           |        |       |
|--------|------------|------------|------------|-----------|-----------|-----------|-----------|-----------|-----------|-----------|------------|-----------|------------|-----------|-----------|-----------|-----------|-----------|-----------|-----------|------------|-----------|-----------|-----------|-----------|-----------|-----------|--------|-------|
|        |            | 数量         | 金額         | 数量        | 金額        | 数量        | 金額        | 数量        | 金額        | 数量        | 金額         | 数量        | 金額         | 数量        | 金額        | 数量        | 金額        | 数量        | 金額        | 数量        | 金額         | 数量        | 金額        | 数量        | 金額        | 数量        | 金額        | 数量     | 金額    |
|        |            | kg         | 円          | kg        | 円         | kg        | 円         | kg        | 円         | kg        | 円          | kg        | 円          | kg        | 円         | kg        | 円         | kg        | 円         | kg        | 円          | kg        | 円         | kg        | 円         | kg        | 円         | kg     | 円     |
| 小計     |            | 227,358.65 | 71,493,350 | 21,972.85 | 7,716,221 | 20,832.95 | 5,679,288 | 19,290.85 | 5,221,794 | 17,933.60 | 6,034,998  | 15,788.70 | 5,455,799  | 18,608.45 | 7,987,024 | 19,322.20 | 6,775,110 | 19,164.80 | 6,178,496 | 19,424.40 | 4,407,009  | 16,719.35 | 4,883,046 | 18,452.00 | 6,050,523 | 19,848.50 | 5,104,042 |        |       |
| タアサイ   | 浜松市内       | 5,622.20   | 1,496,357  | 807.00    | 206,106   | 393.00    | 102,264   | 827.20    | 287,482   | 286.00    | 118,638    | 158.00    | 60,034     | 120.00    | 72,313    | 286.00    | 93,342    | 530.00    | 112,340   | 820.00    | 126,826    | 673.00    | 175,917   | 356.00    | 86,982    | 366.00    | 54,113    |        |       |
|        | 静岡県(浜松市以外) | 6,927.00   | 1,915,874  | 454.00    | 154,554   | 464.00    | 140,222   | 754.00    | 274,464   | 374.00    | 84,200     | 69.00     | 31,708     | 60.00     | 38,008    | 624.00    | 172,767   | 310.00    | 73,602    | 940.00    | 146,908    | 988.00    | 356,310   | 896.00    | 274,725   | 994.00    | 168,406   |        |       |
|        | 長野         | 60.00      | 18,800     |           |           |           |           |           |           |           |            | 60.00     | 16,800     |           |           |           |           |           |           |           |            |           |           |           |           |           |           |        |       |
| 小計     |            | 12,609.20  | 3,429,031  | 1,261.00  | 360,660   | 857.00    | 242,486   | 1,581.20  | 5,619,446 | 660.00    | 202,838    | 287.00    | 108,542    | 180.00    | 110,321   | 910.00    | 266,109   | 840.00    | 185,942   | 1,760.00  | 273,734    | 1,661.00  | 532,227   | 1,252.00  | 361,707   | 1,360.00  | 222,519   |        |       |
| その他葉菜類 | 浜松市内       | 158,182.07 | 63,454,541 | 12,289.80 | 4,993,601 | 10,405.29 | 3,728,256 | 7,853.18  | 2,744,328 | 7,754.75  | 3,642,718  | 7,910.15  | 3,189,041  | 11,588.40 | 4,467,666 | 10,225.80 | 3,800,935 | 10,504.45 | 4,223,210 | 24,085.71 | 10,015,363 | 14,964.38 | 6,233,435 | 18,677.65 | 7,909,344 | 21,922.51 | 8,506,644 |        |       |
|        | 静岡県(浜松市以外) | 101,820.07 | 45,739,057 | 11,308.40 | 4,893,806 | 11,856.99 | 3,942,478 | 6,511.95  | 2,367,073 | 2,377.80  | 1,513,358  | 1,699.60  | 1,043,734  | 2,253.00  | 1,290,980 | 6,680.95  | 2,958,485 | 8,337.40  | 4,327,890 | 10,101.38 | 3,555,093  | 7,549.40  | 3,655,031 | 13,863.00 | 7,069,751 | 19,280.20 | 9,121,378 |        |       |
|        | 北海道        | 18.30      | 29,816     |           |           | 2.60      | 1,574     |           |           |           |            |           |            | 8.00      | 6,300     |           |           |           |           |           |            |           |           | 2.50      | 13,334    | 1.20      | 5,668     |        |       |
|        | 宮城         | 8.10       | 2,940      |           |           |           |           | 0.10      | 210       |           |            |           |            |           |           | 8.00      | 2,730     |           |           |           |            |           |           |           |           |           |           |        |       |
|        | 秋田         | 22.90      | 42,524     |           |           |           |           |           |           |           |            |           |            | 19.00     | 29,400    |           |           |           |           |           |            |           |           |           | 3.40      | 11,130    | 0.50      | 1,994  |       |
|        | 山形         | 37.15      | 153,710    | 8.50      | 34,754    | 0.15      | 944       | 1.50      | 3,516     |           |            |           |            |           |           |           |           |           |           |           |            |           |           |           | 10.70     | 51,142    | 16.30     | 63,354 |       |
|        | 福島         | 8,701.20   | 3,037,210  |           |           |           |           | 800.00    | 290,010   | 2,800.00  | 903,826    | 2,348.00  | 741,612    | 1,465.20  | 606,172   | 1,112.00  | 425,348   | 176.00    | 70,242    |           |            |           |           |           |           |           |           |        |       |
|        | 茨城         | 168,838.00 | 78,279,868 | 14,330.00 | 5,581,909 | 13,991.00 | 3,498,284 | 14,858.50 | 4,368,470 | 17,089.00 | 10,760,125 | 15,082.20 | 11,079,122 | 13,600.00 | 8,904,664 | 15,581.80 | 7,839,687 | 14,123.00 | 7,336,798 | 17,063.50 | 6,097,352  | 14,110.00 | 5,664,694 | 12,303.00 | 4,838,087 | 6,706.00  | 2,310,676 |        |       |
|        | 栃木         | 188.54     | 200,844    | 69.00     | 64,409    | 68.00     | 69,978    | 30.00     | 34,120    |           |            | 5.00      | 5,250      |           |           | 5.14      | 12,388    |           |           | 10.00     | 9,187      |           |           |           |           |           |           | 1.50   | 5,512 |
|        | 群馬         | 228.50     | 142,101    | 2.40      | 2,268     | 0.90      | 1,890     |           |           | 10.00     | 1,470      | 135.00    | 86,855     | 5.00      | 3,674     |           |           | 22.70     | 9,972     | 11.00     | 6,510      | 40.00     | 24,150    |           |           |           |           | 1.50   | 5,512 |
|        | 埼玉         | 3,462.40   | 2,109,195  | 244.00    | 119,384   | 248.00    | 90,820    | 260.00    | 95,440    | 320.00    | 238,450    | 524.00    | 394,588    | 654.00    | 511,138   | 322.20    | 179,334   | 272.00    | 161,738   | 185.00    | 89,984     | 141.20    | 78,381    | 200.00    | 103,738   | 92.00     | 46,200    |        |       |
|        | 千葉         | 2,261.60   | 3,053,227  |           |           | 6.60      | 20,034    |           |           | 20.40     | 45,066     | 10.00     | 1,470      | 14.00     | 8,610     | 58.00     | 27,468    | 16.00     | 14,857    | 389.60    | 530,144    | 528.00    | 827,398   | 753.00    | 1,027,634 | 466.00    | 550,546   |        |       |
|        | 東京         | 184.90     | 225,342    | 11.80     | 9,128     | 11.20     | 5,194     | 19.80     | 23,970    | 1.20      | 1,049      | 21.00     | 21,239     | 6.80      | 6,833     | 32.80     | 28,957    | 9.00      | 16,484    | 34.10     | 44,830     | 8.60      | 14,059    | 21.10     | 38,375    | 7.50      | 15,224    |        |       |
|        | 神奈川        | 1,153.60   | 1,407,636  | 36.00     | 41,568    | 16.00     | 18,474    | 57.00     | 67,402    | 19.00     | 11,648     | 187.00    | 231,408    | 255.00    | 218,282   | 44.00     | 50,814    | 71.00     | 81,992    | 59.00     | 68,140     | 13.00     | 15,010    | 268.20    | 428,706   | 128.40    | 174,192   |        |       |
|        | 新潟         | 0.20       | 840        |           |           |           |           |           |           |           |            |           |            |           |           |           |           |           |           |           |            |           |           |           |           |           |           | 0.20   | 840   |
|        | 長野         | 25,660.30  | 9,506,270  |           |           | 40.00     | 16,590    | 546.00    | 200,860   | 9,351.80  | 3,638,825  | 7,716.00  | 2,831,878  | 6,742.00  | 2,348,272 | 1,261.50  | 468,271   | 3.00      | 1,574     |           |            |           |           |           |           |           |           |        |       |
|        | 岐阜         | 564.80     | 740,671    | 53.50     | 88,828    | 41.00     | 63,840    | 50.60     | 79,190    | 138.40    | 57,876     | 28.80     | 40,654     | 36.10     | 57,172    | 42.10     | 64,416    | 60.10     | 98,477    | 43.20     | 70,938     | 28.00     | 48,090    | 17.00     | 30,450    | 26.00     | 40,740    |        |       |
|        | 愛知         | 13,708.50  | 7,982,318  | 760.10    | 493,234   | 936.50    | 576,464   | 824.50    | 445,140   | 703.20    | 514,894    | 768.10    | 596,736    | 838.90    | 713,353   | 1,327.90  | 819,149   | 1,225.30  | 658,079   | 1,520.10  | 806,444    | 1,461.00  | 743,817   | 1,596.30  | 826,342   | 1,746.60  | 788,666   |        |       |
|        | 三重         | 81.00      | 75,375     |           |           |           |           | 35.50     | 36,540    |           |            |           |            |           |           |           |           |           |           |           |            |           |           |           |           |           |           |        |       |
|        | 滋賀         | 7.00       | 10,394     |           |           |           |           |           |           |           |            |           |            |           |           |           |           |           |           |           |            |           |           |           |           |           |           |        |       |
|        | 京都         | 59.40      | 79,019     | 7.30      | 8,188     | 1.80      | 1,404     | 4.00      | 3,379     | 2.20      | 2,162      | 0.90      | 1,669      | 8.90      | 17,015    | 7.90      | 9,102     | 4.60      | 5,676     | 10.80     | 11,973     | 5.80      | 12,417    | 2.20      | 2,676     | 3.00      | 3,358     |        |       |
|        | 大阪         | 11,325.50  | 3,932,388  | 15.00     | 5,512     |           |           | 90.00     | 33,074    | 1,290.50  | 463,457    | 1,115.00  | 408,697    | 1,075.00  | 394,262   | 1,140.00  | 418,935   | 1,065.00  | 390,586   | 1,500.00  | 551,237    | 1,665.00  | 396,100   | 1,020.00  | 374,417   | 1,350.00  | 496,111   |        |       |
|        | 兵庫         | 84.00      | 55,230     |           |           |           |           |           |           |           |            |           |            |           |           |           |           |           |           |           |            |           |           |           |           |           |           |        |       |
|        | 岡山         | 415.00     | 219,632    | 60.00     | 30,344    | 69.00     | 35,276    | 117.00    | 62,360    | 14.00     | 11,022     | 10.00     | 5,564      | 5.00      | 3,150     | 40.00     | 19,632    | 40.00     | 20,368    | 25.00     | 13,230     | 10.00     | 5,458     | 15.00     | 9,344     | 10.00     | 3,884     |        |       |
|        | 広島         | 2,272.00   | 1,655,605  |           |           | 12.00     | 15,120    | 145.50    | 180,700   | 188.00    | 179,966    | 350.50    | 226,062    | 283.00    | 186,162   | 346.00    | 212,988   | 226.50    | 178,916   | 229.50    | 172,458    | 262.00    | 161,750   | 229.00    | 141,483   | 229.00    | 141,483   |        |       |
|        | 徳島         | 839.80     | 1,047,488  | 8.00      | 20,160    |           |           | 6.00      | 5,774     | 0.40      | 566        | 13.00     | 3,304      | 0.60      | 692       |           |           | 0.60      | 2,016     | 109.00    | 123,258    | 265.20    | 261.00    | 351,958   | 176.00    | 182,700   |           |        |       |
|        | 香川         | 57.30      | 91,034     |           |           |           |           |           |           |           |            |           |            |           |           |           |           |           |           |           |            |           |           |           |           |           |           |        |       |
|        | 高知         | 401.20     | 518,917    |           |           |           |           |           |           |           |            |           |            |           |           |           |           |           |           |           |            |           |           |           |           |           |           |        |       |
|        | 福岡         | 0.50       | 2,414      |           |           |           |           |           |           |           |            |           |            |           |           |           |           |           |           |           |            |           |           |           |           |           |           |        |       |
|        | 熊本         | 7.40       | 8,557      |           |           |           |           |           |           |           |            |           |            |           |           |           |           |           |           |           |            |           |           |           |           |           |           |        |       |
|        | 大分         | 395.00     | 464,728    | 5.00      | 3,150     | 40.00     | 29,084    |           |           |           |            |           |            |           |           |           |           |           |           |           |            |           |           |           |           |           |           |        |       |
|        | 宮崎         | 14.00      | 10,604     |           |           |           |           |           |           |           |            |           |            |           |           |           |           |           |           |           |            |           |           |           |           |           |           |        |       |
|        | 鹿児島        | 2.60       | 2,445      | 1.40      | 1,081     |           |           |           |           |           |            |           |            |           |           |           |           |           |           |           |            |           |           |           |           |           |           |        |       |
|        | 沖縄         | 11.00      | 7,874      |           |           |           |           |           |           |           |            |           |            |           |           |           |           |           |           |           |            |           |           |           |           |           |           |        |       |
|        | 豪州         | 28.30      | 25,158     | 0.50      | 1,207     | 1.10      | 2,414     | 12.90     | 4,565     |           |            |           |            |           |           |           |           |           |           |           |            |           |           |           |           |           |           |        |       |
|        | 中国         | 13,729.10  | 5,085,094  | 2,073.00  | 737,251   | 2,020.00  | 756,104   | 1,815.60  | 667,653   | 801.80    | 299,480    | 818.30    | 305,412    | 1,062.80  | 402,032   | 916.60    | 346,846   | 818.60    | 306,998   | 943.20    | 346,962    | 790.40    | 296,352   | 803.20    | 297,444   | 865.60    | 322,560   |        |       |
|        | メキシコ       | 1,127.00   | 742,446    | 20.00     | 15,014    | 759.00    | 497,590   |           |           |           |            |           |            |           |           |           |           |           |           |           |            |           |           |           |           |           |           |        |       |
|        | マレーシア      | 323.00     | 660,364    | 23.00     | 47,458    | 25.00     | 51,342    | 27.00     | 55,430    | 22.00     | 44,090     | 27.00     | 54,696     | 32.00     | 64,460    | 35.00     | 71,178    | 35.00     | 71,286    | 40.00     | 82,418     | 21.00     | 43,676    | 15.00     | 30,970    | 21.00     | 43,676    |        |       |
|        | オランダ       | 669.55     | 797,240    | 14.10     | 28,926    | 26.00     | 19,110    | 20.10     | 29,032    | 17.20     | 17,324     | 10.60     | 19,550     | 15.65     | 23,287    | 65.60     | 75,104    | 176.20    | 187,694   | 109.70    | 124,030    | 79.40     |           |           |           |           |           |        |       |

| 品名 | 産地名 | 合計                     |            | 4月         |            | 5月          |           | 6月         |           | 7月         |              | 8月            |            | 9月          |            | 10月        |            | 11月        |            | 12月        |            | 1月          |            | 2月          |            | 3月          |            |            |            |            |            |            |            |            |            |            |        |         |
|----|-----|------------------------|------------|------------|------------|-------------|-----------|------------|-----------|------------|--------------|---------------|------------|-------------|------------|------------|------------|------------|------------|------------|------------|-------------|------------|-------------|------------|-------------|------------|------------|------------|------------|------------|------------|------------|------------|------------|------------|--------|---------|
|    |     | 数量                     | 金額         | 数量         | 金額         | 数量          | 金額        | 数量         | 金額        | 数量         | 金額           | 数量            | 金額         | 数量          | 金額         | 数量         | 金額         | 数量         | 金額         | 数量         | 金額         | 数量          | 金額         | 数量          | 金額         | 数量          | 金額         | 数量         | 金額         |            |            |            |            |            |            |            |        |         |
|    |     | 数量 = k g<br>金額 = 円(税込) |            |            |            |             |           |            |           |            |              |               |            |             |            |            |            |            |            |            |            |             |            |             |            |             |            |            |            |            |            |            |            |            |            |            |        |         |
| 群馬 | 群馬  | 16,190.00              | 5,134,615  |            |            | 511.00      | 378,000   | 2,094.00   | 708,330   | 8,887.00   | 2,804,693    | 2,946.00      | 691,669    | 1,624.00    | 509,662    | 128.00     | 42,261     |            |            |            |            |             |            |             |            |             |            |            |            |            |            |            |            |            |            |            |        |         |
|    | 埼玉  | 27,420.00              | 10,286,148 | 5,605.00   | 2,798,901  | 5,165.00    | 1,999,296 | 5,860.00   | 2,284,266 | 4,203.00   | 1,387,091    | 3,937.00      | 967,519    | 1,092.00    | 225,854    | 203.00     | 46,618     |            |            |            |            |             |            |             |            |             | 1,355.00   | 576,603    |            |            |            |            |            |            |            |            |        |         |
|    | 新潟  | 新潟                     | 211.00     | 167,576    |            |             |           |            |           |            | 6.00         | 4,200         | 125.00     | 99,748      | 80.00      | 63,628     |            |            |            |            |            |             |            |             |            |             |            |            |            |            |            |            |            |            |            |            |        |         |
|    |     | 福井                     | 366.00     | 259,660    |            |             |           |            |           |            |              |               | 291.00     | 216,928     | 75.00      | 42,732     |            |            |            |            |            |             |            |             |            |             |            |            |            |            |            |            |            |            |            |            |        |         |
|    |     | 山梨                     | 山梨         | 372,728.00 | 98,754,014 |             |           |            |           | 3,210.00   | 999,276      | 59,743.00     | 20,643,171 | 110,145.00  | 26,053,411 | 110,530.00 | 33,258,486 | 87,440.00  | 17,652,254 | 1,660.00   | 147,416    |             |            |             |            |             |            |            |            |            |            |            |            |            |            |            |        |         |
|    |     |                        | 長野         | 7,473.50   | 2,077,014  |             |           |            |           | 2.00       | 1,050        | 1,406.00      | 424,402    | 2,274.00    | 509,501    | 1,635.50   | 522,047    | 60.00      | 606,364    |            |            |             |            |             |            |             |            |            |            |            |            |            |            |            |            |            |        |         |
|    |     |                        | 岐阜         | 岐阜         | 4,555.00   | 1,597,770   |           |            |           |            |              |               | 860.00     | 351,326     | 1,715.00   | 564,421    | 1,865.00   | 647,583    | 115.00     | 34,440     |            |             |            |             |            |             |            |            |            |            |            |            |            |            |            |            |        |         |
|    |     |                        |            | 愛知         | 565,531.40 | 202,450,743 | 67,380.00 | 25,895,867 | 77,825.00 | 26,958,778 | 88,869.00    | 31,148,210    | 29,023.50  | 9,246,722   | 7,001.90   | 1,807,944  | 5,170.00   | 1,496,252  | 30,986.00  | 10,252,924 | 55,447.00  | 22,150,838  | 42,910.00  | 16,458,980  | 51,544.00  | 18,419,426  | 48,405.00  | 17,779,297 | 60,970.00  | 20,835,505 |            |            |            |            |            |            |        |         |
|    |     |                        |            | 京都         | 京都         | 942.00      | 466,508   | 3.00       | 2,100     | 3.00       | 6,300        | 3.00          | 6,300      | 300.00      | 147,524    | 165.00     | 49,770     | 439.00     | 224,802    | 11.00      | 9,764      | 13.00       | 13,648     | 5.00        | 6,300      |             |            | 6.00       | 3,780      |            |            |            |            |            |            |            |        |         |
|    |     |                        |            |            | 大阪         | 708.00      | 631,962   | 121.00     | 124,942   | 89.00      | 101,218      | 247.00        | 166,624    | 134.00      | 129,562    | 33.00      | 41,998     | 18.00      | 13,650     |            |            |             |            | 9.00        | 7,140      |             |            |            |            |            |            |            |            |            |            |            |        |         |
|    |     |                        |            |            | 奈良         | 奈良          | 15,892.00 | 6,022,065  | 137.00    | 84,418     | 570.00       | 340,080       | 498.00     | 263,328     | 4,657.00   | 2,080,724  | 3,755.00   | 1,056,030  | 4,250.00   | 1,614,213  | 2,025.00   | 583,272     |            |             |            |             |            |            |            |            |            |            |            |            |            |            |        |         |
|    |     |                        |            |            |            | 鳥取          | 27.50     | 11,234     |           |            |              |               | 25.00      | 10,184      |            |            |            |            |            |            |            |             |            |             |            |             |            |            |            | 2.50       | 1,050      |            |            |            |            |            |        |         |
|    |     |                        |            |            |            | 徳島          | 徳島        | 5,654.00   | 2,496,314 |            |              |               |            | 20.00       | 5,250      | 1,035.00   | 439,160    |            |            | 2,520.00   | 1,124,544  | 2,070.00    | 924,210    |             |            |             |            |            |            |            |            |            |            |            |            |            |        |         |
|    |     |                        |            |            |            |             | 愛媛        | 415.00     | 135,974   |            |              | 400.00        | 134,400    |             |            | 15.00      | 1,574      |            |            |            |            |             |            |             |            |             |            |            |            |            |            |            | 9.00       | 3,150      |            |            |        |         |
|    |     |                        |            |            |            |             | 高知        | 高知         | 61,154.80 | 22,963,801 | 6,586.00     | 2,955,024     | 9,771.00   | 3,250,527   | 4,815.00   | 1,710,699  | 1,767.00   | 646,525    | 437.50     | 114,234    | 1,471.50   | 670,395     | 8,663.50   | 2,753,329   | 8,936.30   | 4,037,540   | 3,542.50   | 1,447,227  | 4,981.50   | 1,783,324  | 3,465.00   | 1,237,392  | 6,718.00   | 2,357,585  |            |            |        |         |
|    |     |                        |            |            |            |             |           | 福岡         | 47,038.75 | 16,052,326 | 2,675.00     | 1,151,218     | 12,474.00  | 3,791,560   | 12,888.50  | 4,561,838  | 252.00     | 78,214     |            |            | 46.00      | 20,370      | 3,171.00   | 1,027,864   | 3,142.50   | 1,128,189   | 2,644.50   | 875,127    | 1,926.50   | 743,654    | 2,687.75   | 940,710    | 5,131.00   | 1,733,582  |            |            |        |         |
|    |     |                        |            |            |            |             |           | 佐賀         | 佐賀        | 31,167.10  | 11,393,095   | 2,036.00      | 915,190    | 6,021.20    | 2,033,830  | 4,172.40   | 1,367,211  | 1,465.60   | 464,462    |            |            |             |            | 650.00      | 211,415    | 3,197.60    | 1,370,950  | 2,894.80   | 1,005,812  | 2,288.40   | 899,326    | 2,815.25   | 1,143,693  | 5,625.85   | 1,981,206  |            |        |         |
|    |     |                        |            |            |            |             |           |            | 熊本        | 282,406.60 | 94,022,178   | 29,748.20     | 13,076,918 | 57,436.00   | 16,552,971 | 34,147.00  | 11,202,796 | 922.00     | 275,204    | 350.40     | 81,688     | 349.00      | 118,124    | 11,362.00   | 2,741,642  | 30,982.00   | 9,906,973  | 30,308.00  | 9,816,876  | 21,240.00  | 8,253,110  | 25,674.00  | 9,566,196  | 39,888.00  | 12,429,680 |            |        |         |
|    |     |                        |            |            |            |             |           |            | 宮崎        | 宮崎         | 7,750.00     | 2,421,916     | 1,860.00   | 671,623     | 5,640.00   | 1,651,593  | 250.00     | 98,700     |            |            |            |             |            |             |            |             |            |            |            |            |            |            |            |            |            |            |        |         |
|    |     |                        |            |            |            |             |           |            |           | 鹿児島        | 2,030.00     | 631,414       |            |             | 530.00     | 200.00     |            |            |            |            |            |             |            |             |            |             |            |            |            |            |            |            |            |            | 300.00     | 99,880     | 760.00 | 226,142 |
| 小計 |     |                        |            |            |            |             |           |            |           | 小計         | 1,664,837.40 | 534,515,388   | 117,434.20 | 48,193,823  | 182,161.00 | 59,270,034 | 175,179.75 | 59,628,870 | 172,076.80 | 54,074,535 | 205,001.25 | 48,695,095  | 176,455.10 | 54,033,971  | 159,762.25 | 39,267,272  | 104,193.70 | 39,063,960 | 83,575.40  | 30,079,768 | 83,147.00  | 30,526,107 | 84,082.10  | 31,050,490 | 121,758.85 | 40,631,463 |        |         |
|    |     |                        |            |            |            |             |           |            |           | 小計         | 8,431.90     | 1,203,947     | 48.10      | 17,489      | 1,826.00   | 230,695    | 2,413.70   | 329,611    | 2,073.60   | 236,094    | 4.50       | 2,372       | 637.80     | 82,467      | 293.90     | 71,645      | 505.70     | 123,708    | 376.60     | 92,639     | 252.00     | 17,227     |            |            |            |            |        |         |
|    | 小計  |                        |            |            |            |             |           |            |           | 小計         | 9,900.10     | 2,434,632     | 117.80     | 107,577     | 1,930.50   | 306,920    | 2,532.70   | 448,883    | 2,160.90   | 347,333    | 311.30     | 231,116     | 934.70     | 247,985     | 418.80     | 128,971     | 549.70     | 165,390    | 471.60     | 250,763    | 312.80     | 84,423     | 37.60      | 44,413     | 121.70     | 70,858     |        |         |
|    |     |                        |            |            |            |             |           |            |           | 小計         | 404,615.03   | 133,134,550   | 41,033.60  | 18,314,012  | 64,985.60  | 18,586,545 | 82,812.10  | 20,165,476 | 21,781.80  | 4,667,399  | 1,309.78   | 617,467     | 1,949.90   | 808,513     | 17,337.60  | 8,666,499   | 23,721.60  | 11,766,391 | 38,163.50  | 11,183,937 | 27,259.90  | 9,385,131  | 32,084.80  | 10,904,056 | 52,174.85  | 18,069,124 |        |         |
|    |     | トマト                    |            |            |            |             |           |            |           | トマト        | 129,517.60   | 52,690,081    | 4,652.00   | 2,302,550   | 8,025.45   | 2,459,466  | 15,241.80  | 4,943,794  | 7,333.40   | 2,274,423  | 1,242.65   | 445,273     | 1,740.00   | 1,089,576   | 12,237.60  | 5,944,848   | 13,462.70  | 5,845,391  | 23,635.20  | 8,399,845  | 17,465.75  | 7,403,834  | 12,893.25  | 6,219,481  | 11,587.80  | 5,361,600  |        |         |
|    |     |                        |            |            |            |             |           |            |           | 北海道        | 330,295.00   | 136,479,779   |            |             |            |            | 1,187.00   | 1,001,738  | 10,958.00  | 4,791,490  | 185,043.00 | 65,000,463  | 105,081.00 | 54,064,060  | 28,026.00  | 11,622,028  |            |            |            |            |            |            |            |            |            |            |        |         |
|    |     |                        | 小計         |            |            |             |           |            |           | 小計         | 3,143,243.06 | 1,155,884,502 | 228,133.95 | 103,180,021 | 326,069.25 | 95,546,234 | 364,958.25 | 95,803,023 | 309,004.78 | 89,184,862 | 414,490.43 | 145,817,981 | 277,947.55 | 154,671,371 | 227,121.50 | 112,609,729 | 184,119.20 | 85,913,024 | 209,211.50 | 67,810,943 | 192,978.05 | 64,516,479 | 174,063.65 | 58,695,914 | 235,144.95 | 82,134,921 |        |         |
|    |     |                        |            |            |            |             |           |            |           | 小計         | 151,770.33   | 95,110,250    | 11,276.00  | 8,412,169   | 16,580.60  | 9,512,539  | 18,419.08  | 8,659,799  | 8,169.70   | 3,052,267  | 4,484.55   | 2,744,225   | 3,416.20   | 3,604,030   | 11,018.20  | 10,685,507  | 12,577.20  | 10,676,559 | 18,535.40  | 9,741,657  | 15,009.20  | 8,141,831  | 15,200.80  | 10,204,533 | 17,083.40  | 9,675,134  |        |         |
|    |     |                        |            | 小計         |            |             |           |            |           | 小計         | 682,650.93   | 446,105,974   | 48,255.60  | 35,072,377  | 68,746.30  | 41,082,730 | 81,366.28  | 39,707,480 | 82,043.10  | 42,550,119 | 68,237.05  | 47,073,652  | 40,231.50  | 44,883,764  | 48,214.20  | 47,823,906  | 41,324.40  | 33,327,224 | 58,605.50  | 29,484,816 | 48,910.90  | 25,468,532 | 41,417.40  | 28,299,939 | 55,298.70  | 31,331,435 |        |         |
|    |     |                        |            |            |            |             |           |            |           | 小計         | 366.10       | 70,057        |            |             |            |            |            |            | 113.80     | 22,453     | 125.50     | 25,851      | 56.15      | 8,761       | 62.90      | 11,681      | 7.75       | 1,311      |            |            |            |            |            |            |            |            |        |         |
|    |     |                        |            |            | ピーマン       |             |           |            |           | ピーマン       | 114.20       | 59,565        |            |             |            |            |            |            | 3.70       | 1,554      |            |             |            |             |            |             |            |            |            |            |            |            |            | 36.00      | 18,899     | 74.50      | 39,112 |         |
|    |     |                        |            |            |            |             |           |            |           | 北海道        | 14,205.00    | 4,498,934     |            |             |            |            |            |            | 2,250.00   | 694,050    | 5,290.00   | 1,674,960   | 3,815.00   | 1,237,424   | 2,600.00   | 813,750     | 250.00     | 78,750     |            |            |            |            |            |            |            |            |        |         |
|    |     |                        |            |            |            | 小計          |           |            |           | 小計         | 774,870.35   | 276,101,305   | 46,105.10  | 33,255,467  | 99,763.85  | 38,759,625 | 144,657.00 | 42,848,011 | 90,000.85  | 28,132,850 | 85,070.20  | 18,344,394  | 109,017.90 | 37,009,103  | 79,243.90  | 32,677,725  | 46,063.05  | 16,923,096 | 25,118.20  | 6,587,114  | 8,105.50   | 3,851,611  | 15,377.30  | 7,200,753  | 26,347.50  | 10,511,556 |        |         |
|    |     |                        |            |            |            |             |           |            |           | 小計         | 115.50       | 78,749        |            |             |            |            |            |            |            |            |            |             |            |             |            |             |            |            |            |            |            |            |            |            |            |            |        |         |
|    |     |                        |            |            |            |             | 小計        |            |           | 小計         | 1,230,820.11 | 522,257,456   | 87,837.56  | 63,157,813  | 131,367.17 | 55,125,414 | 159,382.18 | 50,351,589 | 117,597.49 | 41,209,605 | 122,274.10 | 34,292,642  | 134,023.15 | 48,209,583  | 100,741.99 | 44,094,797  | 86,777.40  | 37,083,115 | 84,639.03  | 31,048,184 | 61,476.10  | 33,542,049 | 64,502.52  | 39,932,884 | 80,201.42  | 44,209,781 |        |         |
|    |     |                        |            |            |            |             |           |            |           | 小計         | 5,461.80     | 4,044,948     |            |             | 39.60      | 51,112     | 405.25     | 360,199    | 2,116.20   | 1,467,644  | 1,512.35   | 979,566     | 770.70     | 579,491     | 286.20     | 250,694     | 137.50     | 113,986    | 116.40     | 145,740    | 69.60      | 88,116     | 8.00       | 8,400      |            |            |        |         |
|    |     |                        |            |            |            |             |           | 小計         |           | 小計         | 3,021.50     | 4,141,719     |            |             | 219.00     | 261,130    | 366.00     | 426,186    | 83.20      | 111,488    | 8.85       | 1,165       |            |             |            |             |            |            |            |            |            |            |            |            |            |            |        |         |
|    |     |                        |            |            |            |             |           |            |           | 小計         | 289.35       | 450,913       | 1.00       | 3,780       | 0.50       | 3,360      | 62.00      | 61,740     | 76.50      | 133,295    | 96.60      | 157,180     | 51.00      | 87,464      |            |             | 1.25       | 944        |            |            |            |            |            |            |            |            |        |         |
|    |     |                        |            |            |            |             |           |            | 小計        | 小計         | 137.30       | 385,684       | 3.00       | 13,124      | 21.00      | 83,998     | 27.00      | 93,864     | 24.00      | 77,696     | 36.00      | 45,146      | 7.00       | 21,102      | 12.00      | 26,458      | 1.60       | 3,727      | 0.70       | 3,349      | 2.00       |            |            |            |            |            |        |         |

数量 = kg  
金額 = 円(税込)

| 品名     | 産地名        | 合計         |            | 4月          |           | 5月        |           | 6月        |            | 7月         |            | 8月         |            | 9月         |           | 10月       |           | 11月       |           | 12月       |           | 1月        |           | 2月        |           | 3月        |           |           |        |
|--------|------------|------------|------------|-------------|-----------|-----------|-----------|-----------|------------|------------|------------|------------|------------|------------|-----------|-----------|-----------|-----------|-----------|-----------|-----------|-----------|-----------|-----------|-----------|-----------|-----------|-----------|--------|
|        |            | 数量         | 金額         | 数量          | 金額        | 数量        | 金額        | 数量        | 金額         | 数量         | 金額         | 数量         | 金額         | 数量         | 金額        | 数量        | 金額        | 数量        | 金額        | 数量        | 金額        | 数量        | 金額        | 数量        | 金額        | 数量        | 金額        | 数量        | 金額     |
| 和歌山    | 和歌山        | 284.00     | 520,946    | 192.00      | 395,220   | 68.00     | 91,286    |           |            |            |            |            |            |            |           |           |           |           |           |           |           |           |           |           |           |           |           |           |        |
|        | 徳島         | 226.30     | 371,846    |             |           |           |           |           |            |            |            |            |            |            |           |           |           |           |           |           |           |           |           |           |           |           |           |           |        |
|        | 香川         | 1,257.00   | 1,703,702  |             |           |           |           |           |            |            |            |            |            |            |           |           |           |           |           |           |           |           |           |           |           |           |           |           |        |
|        | 高知         | 11,876.20  | 18,249,728 | 1,088.40    | 1,960,710 | 1,407.00  | 2,121,441 | 1,231.40  | 1,658,948  | 460.00     | 657,495    | 828.50     | 1,092,436  | 1,084.40   | 1,603,565 | 936.00    | 1,410,320 | 990.00    | 1,322,664 | 1,039.50  | 2,127,338 | 1,012.50  | 1,660,347 | 868.50    | 1,202,024 | 930.00    | 1,432,440 |           |        |
|        | 大分         | 402.00     | 595,970    |             |           |           |           |           |            |            |            |            |            |            |           |           |           |           |           |           |           |           |           |           |           |           |           |           |        |
|        | 宮崎         | 559.00     | 900,871    |             |           |           |           |           |            |            |            |            |            |            |           |           |           |           |           |           |           |           |           |           |           |           |           |           |        |
|        | 韓国         | 7,929.00   | 5,788,193  | 693.00      | 847,970   | 819.00    | 752,214   | 180.00    | 151,514    |            |            |            |            |            |           |           |           |           |           |           |           |           |           |           |           |           |           |           |        |
|        | 比国         | 54.00      | 63,630     |             |           |           |           |           |            |            |            |            |            |            |           |           |           |           |           |           |           |           |           |           |           |           |           |           |        |
|        | その他        | 412.50     | 590,531    |             |           |           |           |           |            |            |            |            |            |            |           |           |           |           |           |           |           |           |           |           |           |           |           |           |        |
|        | 小計         |            | 32,492.10  | 38,375,219  | 2,049.40  | 3,311,524 | 2,718.10  | 3,481,719 | 2,504.85   | 3,020,805  | 4,066.55   | 4,217,731  | 3,412.85   | 3,517,380  | 2,687.10  | 3,465,881 | 2,191.20  | 3,159,810 | 3,314.05  | 3,126,187 | 2,556.90  | 4,251,203 | 1,671.10  | 2,438,242 | 1,680.50  | 2,053,664 | 3,639.50  | 2,331,073 |        |
| とうもろこし | 浜松市内       | 30,529.80  | 8,313,279  |             |           | 1,576.30  | 529,194   | 20,956.00 | 5,957,169  | 7,977.00   | 1,821,562  |            |            | 16.50      | 1,154     |           |           | 4.00      | 4,200     |           |           |           |           |           |           |           |           |           |        |
|        | 静岡県(浜松市以外) | 23,315.00  | 7,280,552  |             |           | 1,005.00  | 325,456   | 11,008.00 | 3,769,618  | 4,815.00   | 841,886    |            |            | 6,415.00   | 2,322,592 |           |           |           |           |           |           |           |           |           |           |           |           |           |        |
|        | 北海道        | 31,885.00  | 7,390,476  |             |           |           |           |           |            |            |            |            |            | 17,375.00  | 4,085,349 | 14,510.00 | 3,305,127 |           |           |           |           |           |           |           |           |           |           |           |        |
|        | 山形         | 87.00      | 52,552     |             |           |           |           | 87.00     | 52,552     |            |            |            |            |            |           |           |           |           |           |           |           |           |           |           |           |           |           |           |        |
|        | 茨城         | 8,285.00   | 1,358,064  |             |           |           |           |           |            | 8,285.00   | 1,358,064  |            |            |            |           |           |           |           |           |           |           |           |           |           |           |           |           |           |        |
|        | 千葉         | 270,771.00 | 67,785,503 |             |           |           |           |           |            | 152,051.00 | 41,040,855 | 118,720.00 | 26,744,648 |            |           |           |           |           |           |           |           |           |           |           |           |           |           |           |        |
|        | 山梨         | 32,750.00  | 8,195,660  |             |           |           |           | 18,975.00 | 5,465,978  |            |            |            |            |            |           |           |           |           |           |           |           |           |           |           |           |           |           |           |        |
|        | 長野         | 14,188.00  | 2,944,090  |             |           |           |           |           |            | 5,500.00   | 1,535,100  | 8,628.00   | 1,403,950  |            |           | 60.00     | 5,040     |           |           |           |           |           |           |           |           |           |           |           |        |
|        | 岐阜         | 150.00     | 57,540     |             |           |           |           |           |            | 150.00     | 57,540     |            |            |            |           |           |           |           |           |           |           |           |           |           |           |           |           |           |        |
|        | 愛知         | 57,146.60  | 13,931,094 |             |           | 100.00    | 14,174    | 31,702.00 | 9,258,402  | 25,064.70  | 4,629,014  | 279.90     | 29,504     |            |           |           |           |           |           |           |           |           |           |           |           |           |           |           |        |
|        | 高知         | 1,140.00   | 323,398    |             |           |           |           |           |            | 540.00     | 204,014    |            |            | 600.00     |           |           |           |           |           |           |           |           |           |           |           |           |           |           |        |
|        | 長崎         | 1,700.00   | 688,166    |             |           |           | 575.00    | 225,328   | 1,125.00   | 462,838    |            |            |            |            |           |           |           |           |           |           |           |           |           |           |           |           |           |           |        |
|        | 宮崎         | 33,909.00  | 12,349,361 | 1,746.00    | 1,189,440 | 19,255.50 | 6,806,819 | 7,872.50  | 3,346,290  | 5,035.00   | 1,006,812  |            |            |            |           |           |           |           |           |           |           |           |           |           |           |           |           |           |        |
|        | その他        | 740.00     | 320,774    |             |           |           | 350.00    | 152,774   |            |            | 390.00     | 168,000    |            |            |           |           |           |           |           |           |           |           |           |           |           |           |           |           |        |
|        | 小計         |            | 506,596.40 | 130,990,509 | 1,746.00  | 1,189,440 | 22,861.80 | 8,053,745 | 91,725.50  | 28,312,847 | 223,582.70 | 55,392,529 | 152,017.90 | 34,705,427 | 14,658.50 | 3,332,321 | 0.00      | 0         | 4.00      | 4,200     | 0.00      | 0         | 0.00      | 0         | 0.00      | 0         | 0.00      | 0         | 0.00   |
| オクラ    | 浜松市内       | 9,521.11   | 4,163,057  |             |           | 13.70     | 17,262    | 352.37    | 84,876     | 1,873.84   | 1,481,533  | 3,837.00   | 1,243,811  | 2,507.30   | 895,891   | 907.20    | 422,035   | 29.70     | 17,649    |           |           |           |           |           |           |           |           |           |        |
|        | 静岡県(浜松市以外) | 2.66       | 3,990      |             |           |           |           |           |            | 2.66       | 3,990      |            |            |            |           |           |           |           |           |           |           |           |           |           |           |           |           |           |        |
|        | 茨城         | 1.85       | 22,784     |             |           |           |           | 0.50      | 5,774      | 1.35       | 17,010     |            |            |            |           |           |           |           |           |           |           |           |           |           |           |           |           |           |        |
|        | 東京         | 210.00     | 121,800    | 24.00       | 12,180    |           |           |           |            |            |            |            |            |            |           |           |           |           |           |           | 60.00     | 31,290    | 54.00     | 40,320    |           | 36.00     | 19,110    | 36.00     | 18,900 |
|        | 山梨         | 759.44     | 455,514    |             |           |           |           |           |            | 178.64     | 114,217    | 320.40     | 184,745    | 253.20     | 152,772   | 7.20      | 3,780     |           |           |           |           |           |           |           |           |           |           |           |        |
|        | 岐阜         | 0.60       | 4,881      |             |           |           |           |           |            |            |            |            |            |            |           |           |           |           |           |           |           |           |           |           |           |           |           |           |        |
|        | 愛知         | 1,771.10   | 1,440,719  |             |           |           |           |           |            | 660.30     | 692,870    | 750.00     | 551,874    | 330.80     | 187,314   | 30.00     | 8,661     |           |           |           |           |           |           |           |           |           |           |           |        |
|        | 大阪         | 36.00      | 22,050     | 24.00       | 15,750    |           |           |           |            |            |            |            |            |            |           |           |           |           |           |           |           |           |           |           |           |           |           |           |        |
|        | 香川         | 459.00     | 329,332    |             |           |           |           |           |            |            |            |            |            |            |           |           |           |           |           |           |           |           |           |           |           |           |           |           |        |
|        | 高知         | 1,965.85   | 2,517,622  | 7.75        | 30,182    | 110.50    | 185,532   | 894.45    | 1,271,699  | 344.90     | 569,461    | 478.85     | 292,028    | 80.25      | 76,444    | 21.20     | 24,197    | 3.90      | 37,529    | 1.25      | 13,386    | 0.25      | 2,100     | 0.45      | 3,568     | 12.10     | 11,496    |           |        |
|        | 福岡         | 120.42     | 84,714     |             |           |           |           |           |            | 0.42       | 2,814      | 40.00      | 31,500     | 80.00      | 50,400    |           |           |           |           |           |           |           |           |           |           |           |           |           |        |
|        | 宮崎         | 262.50     | 215,298    | 24.00       | 20,160    |           |           |           |            | 126.00     | 154,034    | 4.50       | 944        | 31.50      | 13,702    | 76.50     | 26,458    |           |           |           |           |           |           |           |           |           |           |           |        |
|        | 鹿児島        | 64,336.00  | 52,817,951 | 1,282.00    | 1,670,550 | 4,114.00  | 4,956,517 | 10,396.00 | 9,673,228  | 16,892.00  | 15,059,520 | 15,910.00  | 10,593,240 | 11,716.00  | 8,064,630 | 3,982.00  | 2,757,426 |           |           |           |           |           |           |           |           |           |           |           |        |
|        | 沖縄         | 1,307.20   | 1,517,598  | 0.50        | 2,100     | 11.00     | 18,006    | 849.50    | 1,172,742  | 9.00       | 8,714      | 30.50      | 30,280     | 108.20     | 79,439    | 292.00    | 188,836   | 2.00      | 4,251     |           |           |           |           |           |           |           |           |           |        |
|        | 中国         | 24.00      | 12,600     | 24.00       | 12,600    |           |           |           |            |            |            |            |            |            |           |           |           |           |           |           |           |           |           |           |           |           |           |           |        |
| 韓国     | 12.00      | 7,244      | 12.00      | 7,244       |           |           |           |           |            |            |            |            |            |            |           |           |           |           |           |           |           |           |           |           |           |           |           |           |        |
| 比国     | 5,190.00   | 2,625,836  | 300.00     | 164,534     | 100.00    | 49,770    |           |           |            |            |            |            |            |            |           |           |           |           |           |           |           |           |           |           |           |           |           |           |        |
| タイ     | 11,332.40  | 7,352,726  | 2,060.00   | 1,362,164   | 1,320.00  | 877,170   | 72.00     | 51,660    | 80.00      | 135,240    |            |            |            |            |           |           |           |           |           |           |           |           |           |           |           |           |           |           |        |
| その他    | 103.50     | 71,714     | 30.50      | 26,670      |           |           | 49.00     | 25,724    |            |            |            |            |            |            |           |           |           |           |           |           |           |           |           |           |           |           |           |           |        |
| 小計     |            | 97,415.63  | 73,787,430 | 3,788.75    | 3,324,134 | 5,669.20  | 6,104,257 | 12,613.82 | 12,285,703 | 20,169.11  | 18,239,403 | 21,536.25  | 13,069,384 | 15,411.25  | 9,708,962 | 6,148.35  | 3,903,115 | 3,083.85  | 1,998,819 | 2,395.75  | 1,314,933 | 2,012.25  | 1,206,954 | 2,136.45  | 1,221,146 | 2,450.60  | 1,410,620 |           |        |
| とうがん   | 浜松市内       | 191,841.70 | 12,928,601 |             |           | 100.00    | 21,524    | 15,463.00 | 2,090,681  | 71,527.00  | 5,394,700  | 61,660.00  | 3,232,847  | 35,051.00  | 2,019,648 | 6,824.50  | 146,066   | 1,160.20  | 22,590    | 56.00     | 555       |           |           |           |           |           |           |           |        |
|        | 静岡県(浜松市以外) | 16,560.00  | 1,597,667  |             |           |           |           | 1,660.00  | 349,993    | 6,060.00   | 631,701    | 2,285.00   | 200,458    | 2,675.00   | 258,598   | 3,090.00  | 127,045   |           |           |           |           |           |           |           |           |           |           |           |        |
|        | 愛知         | 7,796.00   | 1,586,310  | 6.00        | 3,780     |           |           | 1,130.00  | 326,652    | 800.00     | 118,228    | 1,040.00   | 165,108    | 1,750.00   | 349,276   | 730.00    | 147,312   | 1,360.00  | 291,682   | 980.00    | 184,272   |           |           |           |           |           |           |           |        |
|        | 大阪         | 50.00      | 1,994      |             |           |           |           |           |            |            |            |            |            |            |           |           |           |           |           |           |           |           |           |           |           |           |           |           |        |
|        | 鹿児島        | 130.00     | 22,890     |             |           | 60.00     | 10,710    | 70.00     | 12,180     |            |            |            |            |            |           |           |           |           |           |           |           |           |           |           |           |           |           |           |        |
|        | 沖縄         | 8,910.00   | 2,119,842  | 1,360.00    | 293,462   | 3,270.00  | 833,688   | 2,440.00  | 538,011    | 180.00     | 26,144     |            |            |            |           |           |           |           |           |           |           |           |           |           |           |           |           |           |        |
| 小計     |            | 225,287.70 | 18,267,304 | 1,366.00    | 297,242   | 3,430.00  | 865,922   | 20,763.00 | 3,417,517  | 78,567.00  | 6,170,773  | 64,985.00  | 3,598,413  | 39,476.00  | 2,627,522 | 10,684.50 | 426,933   | 3,360.20  | 346,128   | 1,036.00  | 184,827   | 600.00    | 194,666   | 450.00    | 120,113   |           |           |           |        |



| 品名   | 産地名        | 合計                     |              | 4月          |            | 5月         |            | 6月         |            | 7月         |            | 8月         |            | 9月         |            | 10月        |            | 11月        |            | 12月        |            | 1月         |            | 2月         |            | 3月         |            |            |    |
|------|------------|------------------------|--------------|-------------|------------|------------|------------|------------|------------|------------|------------|------------|------------|------------|------------|------------|------------|------------|------------|------------|------------|------------|------------|------------|------------|------------|------------|------------|----|
|      |            | 数量                     | 金額           | 数量          | 金額         | 数量         | 金額         | 数量         | 金額         | 数量         | 金額         | 数量         | 金額         | 数量         | 金額         | 数量         | 金額         | 数量         | 金額         | 数量         | 金額         | 数量         | 金額         | 数量         | 金額         | 数量         | 金額         | 数量         | 金額 |
|      |            | 数量 = k g<br>金額 = 円(税込) |              |             |            |            |            |            |            |            |            |            |            |            |            |            |            |            |            |            |            |            |            |            |            |            |            |            |    |
| 小計   | 千葉         | 15,430.00              | 3,123,530    |             |            |            |            |            |            | 11,960.00  | 2,596,958  | 3,470.00   | 526,572    |            |            |            |            |            |            |            |            |            |            |            |            |            |            |            |    |
|      | 愛知         | 100.00                 | 13,648       |             |            |            |            |            |            | 100.00     | 13,648     |            |            |            |            |            |            |            |            |            |            |            |            |            |            |            |            |            |    |
|      | 長崎         | 16,820.00              | 5,149,710    |             |            | 5,090.00   | 1,752,236  | 8,290.00   | 2,601,050  | 3,440.00   | 796,424    |            |            |            |            |            |            |            |            |            |            |            |            |            |            |            |            |            |    |
|      | 熊本         | 7,210.00               | 2,046,446    |             |            | 5,870.00   | 1,794,656  | 1,340.00   | 251,790    |            |            |            |            |            |            |            |            |            |            |            |            |            |            |            |            |            |            |            |    |
|      | 鹿児島        | 51,820.00              | 11,938,796   | 600.00      | 209,264    | 50,660.00  | 11,637,448 | 560.00     | 92,084     |            |            |            |            |            |            |            |            |            |            |            |            |            |            |            |            |            |            |            |    |
|      | 小計         | 1,880,301.60           | 307,083,473  | 157,359.00  | 25,711,592 | 116,855.20 | 29,158,398 | 99,256.40  | 21,259,685 | 90,157.00  | 18,775,958 | 85,280.00  | 15,134,610 | 196,580.00 | 29,489,358 | 225,150.00 | 34,413,384 | 240,280.00 | 36,087,545 | 184,779.00 | 27,457,628 | 143,510.00 | 21,461,018 | 161,866.00 | 22,369,119 | 179,229.00 | 25,765,177 |            |    |
|      | 男爵         | 浜松市内                   | 227,220.10   | 46,805,532  |            |            | 21,956.00  | 5,055,998  | 135,149.10 | 28,345,281 | 62,078.00  | 12,509,126 | 6,175.00   | 780,091    | 1,130.00   | 71,190     |            |            |            |            | 613.00     | 19,718     | 119.00     | 24,128     |            |            |            |            |    |
|      |            | 静岡県(浜松市以外)             | 75,520.00    | 17,034,108  |            |            | 6,040.00   | 1,305,252  | 36,970.00  | 8,451,332  | 27,490.00  | 6,435,538  | 5,020.00   | 841,986    |            |            |            |            |            |            |            |            |            |            |            |            |            |            |    |
|      |            | 北海道                    | 2,053,715.00 | 302,861,870 | 150,257.00 | 19,567,574 | 33,060.00  | 2,294,772  | 24,460.00  | 1,737,275  | 20,160.00  | 1,534,678  | 133,930.00 | 19,771,524 | 268,890.00 | 41,087,258 | 329,550.00 | 49,736,474 | 352,740.00 | 54,496,330 | 251,980.00 | 38,810,278 | 167,683.00 | 24,748,419 | 181,000.00 | 27,198,741 | 140,005.00 | 21,878,547 |    |
|      |            | 青森                     | 1,330.00     | 149,940     |            |            |            |            |            |            |            |            | 1,330.00   | 149,940    |            |            |            |            |            |            |            |            |            |            |            |            |            |            |    |
| 茨城   |            | 2,800.00               | 198,450      |             |            |            |            |            |            |            |            | 2,800.00   | 198,450    |            |            |            |            |            |            |            |            |            |            |            |            |            |            |            |    |
| 鹿児島  |            | 3,320.00               | 339,822      |             |            |            |            |            |            | 3,320.00   | 339,822    |            |            |            |            |            |            |            |            |            |            |            |            |            |            |            |            |            |    |
| その他  |            | 8,510.00               | 1,167,178    |             |            |            |            |            |            |            |            |            |            |            |            |            |            |            |            |            |            |            |            |            |            |            |            |            |    |
| 小計   |            | 2,372,415.10           | 368,556,900  | 150,257.00  | 19,567,574 | 61,056.00  | 8,656,022  | 196,579.10 | 38,533,888 | 113,048.00 | 20,819,164 | 149,255.00 | 21,741,991 | 270,020.00 | 41,158,448 | 329,600.00 | 50,318,278 | 356,740.00 | 54,870,760 | 252,593.00 | 38,829,996 | 167,802.00 | 24,772,547 | 181,000.00 | 27,198,741 | 141,415.00 | 22,089,491 |            |    |
| さといも |            | 浜松市内                   | 195,285.10   | 56,434,466  | 2,931.00   | 579,878    | 444.50     | 65,106     | 11.00      | 2,887      |            |            | 10,420.00  | 3,518,714  | 89,584.80  | 30,256,267 | 23,296.30  | 5,700,794  | 18,719.80  | 4,007,318  | 33,215.40  | 8,413,993  | 6,280.60   | 1,365,935  | 5,828.10   | 1,391,366  | 4,553.60   | 1,132,208  |    |
|      |            | 静岡県(浜松市以外)             | 126,870.00   | 44,284,749  | 9.50       | 9,870      | 10.00      | 15,750     | 301.00     | 181,438    |            |            | 4,309.80   | 1,557,499  | 88,289.60  | 30,610,226 | 23,338.10  | 7,451,377  | 5,439.00   | 2,001,578  | 3,814.00   | 1,676,328  | 981.50     | 617,548    | 312.50     | 144,131    | 65.00      | 19,004     |    |
|      | 北海道        | 310.00                 | 68,564       |             |            |            |            |            |            |            |            |            |            |            |            | 310.00     | 68,564     |            |            |            |            |            |            |            |            |            |            |            |    |
|      | 茨城         | 100.00                 | 6,300        |             |            |            |            |            |            |            |            |            |            |            |            | 100.00     | 6,300      |            |            |            |            |            |            |            |            |            |            |            |    |
|      | 栃木         | 95.00                  | 29,924       |             |            |            |            |            |            |            |            |            |            |            |            | 95.00      | 29,924     |            |            |            |            |            |            |            |            |            |            |            |    |
|      | 埼玉         | 60.00                  | 49,454       | 10.00       | 104        |            |            |            |            |            |            |            |            |            |            |            |            |            |            | 50.00      | 49,350     |            |            |            |            |            |            |            |    |
|      | 千葉         | 75,091.00              | 21,602,101   | 15,110.00   | 3,191,772  | 8,650.00   | 2,581,529  |            |            | 75.00      | 24,254     |            |            |            |            | 865.00     | 156,134    | 5,390.00   | 1,078,656  | 12,495.00  | 3,871,998  | 10,050.00  | 3,147,672  | 12,085.00  | 3,967,404  | 10,371.00  | 3,582,682  |            |    |
|      | 福井         | 770.00                 | 321,084      |             |            |            |            |            |            |            |            |            |            |            |            | 450.00     | 172,826    | 190.00     | 86,834     |            |            |            |            |            |            |            |            |            |    |
|      | 岐阜         | 440.00                 | 93,764       |             |            |            |            |            |            |            |            |            |            |            |            |            |            |            |            | 440.00     | 93,764     |            |            |            |            |            |            |            |    |
|      | 愛知         | 722.00                 | 224,510      |             |            |            |            |            |            |            |            |            |            | 550.00     | 213,674    |            |            |            |            |            |            |            |            |            |            |            |            |            |    |
| 京都   | 5.60       | 9,512                  |              |             |            |            |            |            |            |            |            |            |            |            | 0.60       | 1,322      |            |            |            |            |            |            |            | 172.00     | 10,836     |            |            |            |    |
| 兵庫   | 1,420.00   | 221,968                |              |             | 420.00     | 66,148     | 600.00     | 94,500     | 400.00     | 61,320     |            |            |            |            |            |            |            |            |            |            |            |            |            |            |            |            |            |            |    |
| 徳島   | 55.00      | 51,340                 |              |             |            |            |            |            |            |            |            |            | 20.00      | 19,842     | 25.00      | 23,098     | 10.00      | 8,400      |            |            |            |            |            |            |            |            |            |            |    |
| 愛媛   | 60,236.50  | 18,867,490             | 6,777.50     | 1,850,822   | 2,100.00   | 659,922    | 1,280.00   | 314,200    | 1,800.00   | 74,716     |            |            | 50.00      | 14,700     | 5,180.00   | 1,319,528  | 9,620.00   | 2,739,962  | 12,930.00  | 4,187,380  | 12,010.00  | 4,184,756  | 5,182.90   | 2,060,556  | 3,306.10   | 1,460,948  |            |            |    |
| 熊本   | 40.00      | 25,200                 |              |             | 40.00      | 25,200     |            |            |            |            |            |            |            |            |            |            |            |            |            |            |            |            |            |            |            |            |            |            |    |
| 宮崎   | 242,139.00 | 66,332,376             | 5,761.00     | 1,512,308   | 2,247.50   | 1,533,102  | 5,509.50   | 3,220,340  | 20,724.00  | 6,910,004  | 35,469.80  | 8,712,920  | 37,873.70  | 7,874,325  | 35,255.90  | 8,472,603  | 28,378.20  | 6,575,808  | 31,011.50  | 7,959,234  | 15,089.40  | 5,144,054  | 13,060.50  | 4,507,708  | 11,758.00  | 3,909,972  |            |            |    |
| 鹿児島  | 11,708.40  | 4,451,052              | 160.00       | 136,500     | 2,476.00   | 1,484,378  | 4,181.70   | 1,859,769  | 4,676.60   | 811,439    | 162.10     | 141,116    |            |            |            |            |            |            |            |            |            |            |            |            |            |            |            |            |    |
| 沖縄   | 31.00      | 55,648                 |              |             |            |            |            |            | 12.00      | 24,570     | 12.00      | 19,318     |            |            |            |            |            |            |            |            |            |            |            |            |            |            |            |            |    |
| 中国   | 200.00     | 40,844                 |              |             | 100.00     | 26,354     | 100.00     | 14,490     |            |            |            |            |            |            |            |            |            |            |            |            |            |            |            |            |            |            |            |            |    |
| その他  | 432.00     | 203,594                |              |             | 92.00      | 77,280     |            |            |            |            |            |            |            |            | 260.00     | 101,114    |            |            |            |            |            |            |            |            |            |            |            |            |    |
| 小計   | 716,010.60 | 213,373,940            | 30,759.00    | 7,281,252   | 16,580.00  | 6,534,769  | 11,995.20  | 5,712,194  | 27,687.60  | 7,901,051  | 50,368.70  | 13,942,009 | 216,628.10 | 69,080,148 | 88,815.90  | 23,402,470 | 67,747.00  | 16,498,556 | 94,165.90  | 26,338,671 | 44,638.50  | 14,491,591 | 36,471.00  | 12,076,415 | 30,053.70  | 10,104,814 |            |            |    |
| セレバス | 浜松市内       | 4,860.50               | 814,432      | 234.00      | 34,332     | 11.00      | 524        |            |            |            |            | 65.00      | 14,437     |            |            |            |            |            |            |            |            |            |            |            |            |            |            |            |    |
|      | 千葉県        | 3,510.00               | 1,065,946    | 145.00      | 23,520     |            |            |            |            |            |            |            |            |            |            |            |            |            |            |            |            |            |            |            |            |            |            |            |    |
|      | 熊本         | 45.00                  | 17,010       |             |            |            |            |            |            |            |            |            |            |            |            |            |            |            |            |            |            |            |            |            |            |            |            |            |    |
|      | 宮崎         | 460.00                 | 159,180      |             |            |            |            |            |            |            |            |            |            |            |            |            |            |            |            |            |            |            |            |            |            |            |            |            |    |
|      | 鹿児島        | 220.00                 | 72,870       |             |            |            |            |            |            |            |            |            |            |            |            |            |            |            |            |            |            |            |            |            |            |            |            |            |    |
|      | 小計         | 9,095.50               | 2,129,438    | 379.00      | 57,852     | 11.00      | 524        | 0          | 0          | 0          | 65.00      | 14,437     | 229.00     | 33,850     | 1,259.00   | 263,074    | 1,544.00   | 341,620    | 4,308.50   | 1,134,087  | 869.00     | 154,890    | 280.00     | 78,023     | 151.00     | 51,081     |            |            |    |
|      | ながいも       | 浜松市内                   | 1,832.80     | 299,580     | 288.00     | 62,947     | 20.00      | 6,300      |            |            |            |            |            |            |            |            |            |            |            |            |            |            |            |            |            |            |            |            |    |
|      |            | 静岡県(浜松市以外)             | 140.00       | 45,360      | 10.00      | 4,410      | 130.00     | 40,950     |            |            |            |            |            |            |            |            |            |            |            |            |            |            |            |            |            |            |            |            |    |
|      |            | 北海道                    | 358,030.30   | 114,357,307 | 18,440.00  | 6,637,260  | 13,830.00  | 5,411,068  | 22,200.00  | 8,403,042  | 26,390.00  | 9,989,486  | 26,650.30  | 10,606,461 | 30,520.00  | 12,049,796 | 19,480.00  | 7,950,386  | 36,420.00  | 11,645,434 | 47,760.00  | 11,190,362 | 30,010.00  | 7,024,907  | 40,120.00  | 10,424,023 | 46,210.00  | 13,025,082 |    |
|      |            | 青森                     | 354,110.00   | 125,102,640 | 38,590.00  | 12,711,168 | 27,110.00  | 10,197,259 | 36,530.00  | 13,454,588 | 36,110.00  | 13,784,015 | 28,410.00  | 11,930,276 | 30,110.00  | 12,390,685 | 28,640.00  | 12,098,886 | 25,750.00  | 9,253,649  | 33,390.00  | 9,626,648  | 17,870.00  | 5,060,292  | 29,600.00  | 8,070,158  | 22,000.00  | 6,525,016  |    |
| 長野   |            | 400.00                 | 212,730      |             |            |            |            |            |            |            |            |            |            |            |            |            |            |            |            |            |            |            |            |            |            |            |            |            |    |
| 高知   |            | 20.00                  | 6,300        |             |            |            |            |            |            |            |            |            |            |            |            |            |            |            |            |            |            |            |            |            |            |            |            |            |    |
| その他  |            | 3,460.00               | 1,339,590    |             |            | 1,620.00   | 632,730    | 400.00     | 132,300    |            |            |            |            |            |            |            |            |            |            |            |            |            |            |            |            |            |            |            |    |
| 小計   |            | 717,993.10             | 241,363,507  | 57,328.00   | 19,415,785 | 42,710.00  | 16,288,307 | 59,130.00  | 21,989,930 | 62,500.00  | 23,773,501 | 55,060.30  | 22,536,737 | 62,108.80  | 25,022,258 | 48,172.00  | 20,062,502 | 62,351.00  | 20,934,257 | 82,25      |            |            |            |            |            |            |            |            |    |

| 品名     | 産地名        | 合計         |             | 4月         |            | 5月         |            | 6月         |            | 7月         |            | 8月        |            | 9月        |            | 10月       |            | 11月       |            | 12月       |            | 1月        |            | 2月        |            | 3月        |            |        |    |  |  |
|--------|------------|------------|-------------|------------|------------|------------|------------|------------|------------|------------|------------|-----------|------------|-----------|------------|-----------|------------|-----------|------------|-----------|------------|-----------|------------|-----------|------------|-----------|------------|--------|----|--|--|
|        |            | 数量         | 金額          | 数量         | 金額         | 数量         | 金額         | 数量         | 金額         | 数量         | 金額         | 数量        | 金額         | 数量        | 金額         | 数量        | 金額         | 数量        | 金額         | 数量        | 金額         | 数量        | 金額         | 数量        | 金額         | 数量        | 金額         | 数量     | 金額 |  |  |
|        |            | kg         | 円           | kg         | 円          | kg         | 円          | kg         | 円          | kg         | 円          | kg        | 円          | kg        | 円          | kg        | 円          | kg        | 円          | kg        | 円          | kg        | 円          | kg        | 円          | kg        | 円          | kg     | 円  |  |  |
| ゆりね    | 北海道        | 2,291.70   | 2,087,921   | 0.80       | 9,240      |            |            | 1.10       | 3,464      |            |            | 8.00      | 12,074     | 44.00     | 54,180     | 412.00    | 382,410    | 442.00    | 384,614    | 620.00    | 597,446    | 69.00     | 4,830      | 5.00      | 7,087      |           |            |        |    |  |  |
|        | 茨城         | 74.00      | 11,917      |            |            |            |            |            |            |            |            |           |            |           |            |           |            |           |            |           |            |           |            |           |            |           |            |        |    |  |  |
|        | 愛知         | 8.00       | 2,624       |            |            |            |            |            |            |            |            |           |            |           |            |           |            |           |            |           |            |           |            |           |            |           |            |        |    |  |  |
|        | 京都         | 60.00      | 149,094     |            |            |            |            | 9.60       | 22,784     | 17.30      | 37,694     | 33.10     | 88,616     |           |            |           |            |           |            |           |            |           |            |           |            |           |            |        |    |  |  |
|        | 小計         | 2,433.70   | 2,251,535   | 0.80       | 9,240      | 0.00       | 0          | 10.70      | 26,248     | 25.30      | 49,768     | 77.10     | 142,796    | 412.00    | 382,410    | 450.00    | 387,238    | 620.00    | 597,446    | 739.00    | 544,416    | 35.00     | 38,061     | 35.80     | 52,810     | 28.00     | 21,102     |        |    |  |  |
| その他工物類 | 浜松市内       | 100.05     | 14,234      | 15.00      | 1,260      |            |            |            |            |            |            |           |            |           |            |           |            |           |            |           |            |           |            |           |            |           |            |        |    |  |  |
|        | 北海道        | 1,081.67   | 251,056     | 0.50       | 1,522      | 3.86       | 11,760     | 0.75       | 2,414      | 3.41       | 11,128     | 1.58      | 5,376      | 2.68      | 8,451      | 1.18      | 3,957      |           |            |           |            |           |            |           |            |           |            |        |    |  |  |
|        | 秋田         | 10.00      | 11,550      |            |            |            |            |            |            |            |            |           |            |           |            |           |            |           |            |           |            |           |            |           |            |           |            |        |    |  |  |
|        | 長野         | 15.40      | 45,904      |            |            |            |            |            |            |            |            |           |            |           |            |           |            |           |            |           |            |           |            |           |            |           |            |        |    |  |  |
|        | 岐阜         | 35.00      | 25,830      |            |            |            |            |            |            |            |            |           |            |           |            |           |            |           |            |           |            |           |            |           |            |           |            |        |    |  |  |
|        | 愛知         | 29.15      | 67,160      |            |            |            |            |            |            |            |            |           |            |           |            |           |            |           |            |           |            |           |            |           |            |           |            |        |    |  |  |
|        | 京都         | 13.00      | 17,324      |            |            |            |            |            |            |            |            |           |            |           |            |           |            |           |            |           |            |           |            |           |            |           |            |        |    |  |  |
|        | 兵庫         | 10.00      | 16,800      |            |            |            |            |            |            |            |            |           |            |           |            |           |            |           |            |           |            |           |            |           |            |           |            |        |    |  |  |
|        | 愛媛         | 5.00       | 4,724       |            |            |            |            |            |            |            |            |           |            |           |            |           |            |           |            |           |            |           |            |           |            |           |            |        |    |  |  |
|        | 小計         | 1,299.27   | 454,582     | 15.50      | 2,782      | 3.86       | 11,760     | 0.75       | 2,414      | 3.41       | 11,128     | 1.58      | 5,376      | 11.68     | 23,991     | 30.38     | 37,093     | 912.73    | 117,328    | 277.13    | 189,577    | 13.75     | 13,520     | 7.40      | 9,370      | 21.10     | 30,243     |        |    |  |  |
| わさび    | 浜松市内       | 12.40      | 42,628      |            |            |            |            |            |            |            |            |           |            |           |            |           |            |           |            |           |            |           |            |           |            |           |            |        |    |  |  |
|        | 静岡県(浜松市以外) | 612.10     | 3,204,599   | 37.00      | 211,050    | 26.00      | 158,550    | 36.00      | 195,614    | 38.00      | 216,300    | 34.00     | 197,400    | 32.00     | 200,550    | 32.00     | 188,474    | 42.00     | 244,650    | 70.00     | 498,750    | 32.30     | 212,100    | 59.60     | 332,979    | 173.20    | 548,182    |        |    |  |  |
|        | 群馬         | 0.10       | 378         |            |            |            |            |            |            |            |            |           |            |           |            |           |            |           |            |           |            |           |            |           |            |           |            |        |    |  |  |
|        | 長野         | 1.00       | 3,358       | 0.50       | 1,196      |            |            |            |            |            |            |           |            |           |            |           |            |           |            |           |            |           |            |           |            |           |            |        |    |  |  |
|        | 愛知         | 4.20       | 8,798       |            |            |            |            |            |            |            |            |           |            |           |            |           |            |           |            |           |            |           |            |           |            |           |            |        |    |  |  |
|        | 島根         | 3.70       | 12,145      | 3.70       | 12,145     |            |            |            |            |            |            |           |            |           |            |           |            |           |            |           |            |           |            |           |            |           |            |        |    |  |  |
|        | 徳島         | 79.10      | 175,430     | 7.35       | 24,504     | 5.25       | 14,154     | 26.00      | 10,920     | 4.40       | 14,700     | 8.00      | 10,920     |           |            |           |            |           |            |           |            |           |            |           |            |           |            |        |    |  |  |
|        | 小計         | 712.80     | 3,447,336   | 48.55      | 248,895    | 31.25      | 172,704    | 62.00      | 206,534    | 42.40      | 231,000    | 42.00     | 208,320    | 32.00     | 200,550    | 32.00     | 188,474    | 42.00     | 244,650    | 85.40     | 546,628    | 33.20     | 219,722    | 65.85     | 362,640    | 195.95    | 617,219    |        |    |  |  |
|        | しょうが       | 浜松市内       | 21,833.36   | 9,988,930  | 101.00     | 34,858     | 74.00      | 10,552     | 1,463.60   | 1,025,840  | 4,408.00   | 2,515,578 | 11,384.39  | 4,905,651 | 2,944.61   | 1,117,099 | 468.76     | 133,604   | 518.50     | 137,442   | 95.00      | 27,194    | 0.50       | 472       |            |           |            |        |    |  |  |
|        |            | 静岡県(浜松市以外) | 58,526.50   | 51,333,345 | 11,674.00  | 12,208,376 | 17,410.00  | 14,956,073 | 14,088.00  | 11,154,701 | 12,817.00  | 9,843,941 | 45.00      | 32,340    | 22.50      | 12,600    |            |           |            |           |            |           |            |           |            |           |            |        |    |  |  |
|        |            | 茨城         | 84.00       | 60,374     |            |            |            |            |            |            |            |           |            |           |            |           |            |           |            |           |            |           |            |           |            |           |            |        |    |  |  |
|        |            | 千葉         | 17,857.00   | 7,849,153  | 7,320.00   | 2,966,592  | 1,692.00   | 389,599    | 132.00     | 83,160     | 120.00     | 75,600    | 255.00     | 154,980   | 957.00     | 567,966   | 251.00     | 157,394   | 43.00      | 27,510    | 300.00     | 189,000   |            |           |            |           |            |        |    |  |  |
|        |            | 愛知         | 1,052.60    | 654,713    | 205.20     | 146,154    | 126.00     | 81,741     | 721.00     | 426,241    |            |           |            |           |            |           |            |           |            |           |            |           |            |           |            |           |            |        |    |  |  |
|        |            | 兵庫         | 6.00        | 2,834      | 6.00       | 2,834      |            |            |            |            |            |           |            |           |            |           |            |           |            |           |            |           |            |           |            |           |            |        |    |  |  |
|        |            | 和歌山        | 952.00      | 593,564    |            |            |            |            | 120.00     | 99,854     | 672.00     | 401,100   |            |           | 160.00     | 92,610    |            |           |            |           |            |           |            |           |            |           |            |        |    |  |  |
| 高知     |            | 226,806.80 | 150,432,717 | 22,094.40  | 15,194,421 | 20,503.50  | 14,653,776 | 22,606.90  | 15,494,636 | 26,498.90  | 17,299,042 | 24,127.00 | 15,351,811 | 20,303.40 | 12,954,747 | 16,581.90 | 10,366,010 | 15,171.40 | 9,853,571  | 16,350.60 | 10,677,580 | 12,157.80 | 8,208,671  | 14,813.50 | 9,792,628  | 15,597.50 | 10,586,824 |        |    |  |  |
| 熊本     |            | 35,726.28  | 22,378,408  | 2,484.00   | 1,485,748  | 2,370.00   | 1,514,100  | 3,126.00   | 1,921,080  | 4,146.00   | 2,611,980  | 3,108.00  | 1,958,040  | 2,814.00  | 1,770,300  | 2,109.00  | 1,328,668  | 2,853.00  | 1,790,774  | 2,841.00  | 1,784,160  | 2,879.28  | 1,817,738  | 3,045.00  | 1,907,954  | 3,951.00  | 2,487,866  |        |    |  |  |
| 中国     |            | 63,749.00  | 19,005,929  | 5,861.00   | 1,719,389  | 5,647.00   | 1,652,416  | 6,016.00   | 1,772,986  | 6,890.82   | 2,073,316  | 6,229.00  | 1,874,372  | 5,697.00  | 1,727,629  | 4,739.00  | 1,430,116  |           |            |           |            |           |            |           |            |           |            |        |    |  |  |
| NZ     |            | 32.00      | 10,920      |            |            |            |            | 32.00      | 10,920     |            |            |           |            |           |            |           |            |           |            |           |            |           |            |           |            |           |            |        |    |  |  |
| その他    |            | 3,780.00   | 2,572,076   |            |            |            |            | 840.00     | 694,260    | 2,740.00   | 1,750,556  | 200.00    | 127,260    |           |            |           |            |           |            |           |            |           |            |           |            |           |            |        |    |  |  |
| 小計     |            | 430,405.54 | 264,882,963 | 49,745.60  | 33,758,365 | 47,822.50  | 33,258,257 | 49,145.50  | 32,683,678 | 58,291.90  | 36,570,113 | 45,348.39 | 24,404,454 | 32,898.51 | 18,242,951 | 24,233.66 | 13,476,166 | 23,129.90 | 13,179,930 | 25,075.60 | 14,285,472 | 18,729.58 | 11,135,282 | 22,279.90 | 13,061,952 | 33,704.50 | 20,816,343 |        |    |  |  |
| とうがらし  |            | 浜松市内       | 74.44       | 32,348     |            |            |            |            |            |            |            |           |            |           |            |           |            |           |            |           |            |           |            |           |            |           |            |        |    |  |  |
|        |            | 静岡県(浜松市以外) | 11.80       | 13,796     |            |            |            |            | 4.00       | 3,402      |            |           |            |           |            |           |            |           |            |           |            |           |            |           |            |           |            |        |    |  |  |
|        | 愛知         | 25.20      | 25,536      | 12.00      | 10,206     | 1.20       | 4,620      |            |            |            |            | 8.20      | 5,460      | 2.70      | 2,730      | 0.20      | 420        | 0.20      | 420        | 0.80      | 1,680      |           |            |           |            |           |            |        |    |  |  |
|        | 京都         | 96.70      | 351,086     | 3.00       | 24,990     | 51.00      | 204,536    | 13.00      | 46,932     | 5.00       | 37,064     | 2.00      | 9,554      | 10.00     | 17,374     | 7.70      | 8,904      | 5.00      | 1,732      |           |            |           |            |           |            |           |            |        |    |  |  |
|        | 兵庫         | 4.50       | 3,385       |            |            |            |            |            |            |            |            |           |            |           |            |           |            |           |            |           |            |           |            |           |            |           |            |        |    |  |  |
|        | 奈良         | 6.00       | 10,710      |            |            |            |            |            |            |            |            | 3.00      | 5,040      | 3.00      | 5,670      |           |            |           |            |           |            |           |            |           |            |           |            |        |    |  |  |
|        | 徳島         | 3.00       | 6,300       |            |            |            |            |            |            |            |            |           |            |           |            |           |            |           |            |           |            |           |            |           |            |           |            |        |    |  |  |
|        | 鹿児島        | 10.00      | 29,610      | 0.00       | 26,460     |            |            |            |            |            |            |           |            |           |            |           |            |           |            |           |            |           |            |           |            |           |            |        |    |  |  |
|        | 沖縄         | 7.90       | 13,282      |            |            |            |            |            |            |            |            | 4.00      | 8,190      | 10.00     | 3,150      |           |            |           |            |           |            |           |            |           |            |           |            |        |    |  |  |
|        | 中国         | 7.50       | 1,364       |            |            |            |            |            |            |            |            |           |            |           |            |           |            |           |            |           |            |           |            |           |            |           |            |        |    |  |  |
|        | 韓国         | 0.30       | 1,574       |            |            |            |            |            |            |            |            |           |            |           |            |           |            |           |            |           |            |           |            |           |            |           |            |        |    |  |  |
|        | 小計         | 247.34     | 488,891     | 15.00      | 61,656     | 52.20      | 209,156    | 17.00      | 50,334     | 23.00      | 56,068     | 59.75     | 32,851     | 29.55     | 30,737     | 15.86     | 18,224     | 19.78     | 15,786     | 10.29     | 4,733      | 0.40      | 524        | 0.70      | 2,098      | 3.80      | 6,824      |        |    |  |  |
|        | め類         | 浜松市内       | 844.00      | 861,522    | 76.00      | 84,000     | 64.00      | 59,010     | 72.00      | 71,820     | 72.00      | 75,600    | 84.00      | 87,884    | 64.00      | 58,588    | 72.00      | 75,600    | 76.00      | 79,800    | 72.00      | 75,600    | 56.00      | 50,820    | 64.00      | 67,200    | 72.00      | 75,600 |    |  |  |
|        |            | 青森         | 1.20        | 1,070      |            |            |            |            |            |            |            |           |            |           |            |           |            |           |            |           |            |           |            |           |            |           |            |        |    |  |  |
|        |            | 山形         | 0.80        | 420        |            |            |            |            |            |            |            |           |            |           |            |           |            |           |            |           |            |           |            |           |            |           |            |        |    |  |  |
| 福島     |            | 16.20      | 25,494      | 1.44       | 2,264      | 1.44       | 2,268      | 1.08       | 1,700      | 1.08       |            |           |            |           |            |           |            |           |            |           |            |           |            |           |            |           |            |        |    |  |  |

| 品名         | 産地名 | 合計                    |             | 4月       |           | 5月       |           | 6月       |           | 7月       |           | 8月       |           | 9月        |            | 10月       |            | 11月       |            | 12月       |            | 1月        |            | 2月        |            | 3月        |            |       |    |  |
|------------|-----|-----------------------|-------------|----------|-----------|----------|-----------|----------|-----------|----------|-----------|----------|-----------|-----------|------------|-----------|------------|-----------|------------|-----------|------------|-----------|------------|-----------|------------|-----------|------------|-------|----|--|
|            |     | 数量                    | 金額          | 数量       | 金額        | 数量       | 金額        | 数量       | 金額        | 数量       | 金額        | 数量       | 金額        | 数量        | 金額         | 数量        | 金額         | 数量        | 金額         | 数量        | 金額         | 数量        | 金額         | 数量        | 金額         | 数量        | 金額         | 数量    | 金額 |  |
|            |     | 数量 = kg<br>金額 = 円(税込) |             |          |           |          |           |          |           |          |           |          |           |           |            |           |            |           |            |           |            |           |            |           |            |           |            |       |    |  |
| 山梨         |     | 4.14                  | 7,098       |          |           |          |           |          |           |          |           |          |           |           |            |           |            |           |            |           |            |           |            |           |            |           |            |       |    |  |
| 長野         |     | 140.24                | 598,671     | 5.03     | 36,324    | 3.88     | 30,634    | 7.35     | 19,547    | 18.62    | 94,823    | 15.14    | 98,082    | 46.18     | 132,976    | 13.74     | 97,794     | 6.18      | 38,576     | 21.62     | 19,245     | 1.50      | 18,578     | 0.48      | 6,004      | 0.52      | 6,088      |       |    |  |
| 岐阜         |     | 417.10                | 4,421,741   | 42.50    | 298,152   | 29.32    | 324,396   | 23.64    | 280,225   | 35.54    | 360,479   | 38.74    | 552,527   | 40.72     | 767,804    | 38.52     | 525,777    | 33.88     | 289,575    | 31.56     | 303,836    | 22.12     | 213,974    | 23.86     | 211,167    | 56.70     | 293,829    |       |    |  |
| 愛知         |     | 11,027.45             | 43,667,330  | 929.10   | 3,852,000 | 950.28   | 2,991,481 | 1,056.72 | 2,846,173 | 816.72   | 3,450,310 | 787.68   | 4,981,915 | 662.79    | 4,463,633  | 801.36    | 3,294,247  | 811.73    | 3,126,724  | 1,273.80  | 4,946,027  | 998.44    | 3,145,621  | 988.91    | 3,253,489  | 949.92    | 3,315,710  |       |    |  |
| 三重         |     | 165.18                | 627,275     | 34.29    | 144,661   | 40.45    | 158,290   | 22.22    | 101,490   | 3.00     | 13,102    | 6.05     | 12,656    | 1.97      | 11,391     | 6.82      | 16,639     | 5.03      | 20,164     | 17.60     | 41,926     | 6.77      | 22,796     | 5.55      | 25,371     | 15.43     | 58,789     |       |    |  |
| 滋賀         |     | 5.65                  | 6,719       |          |           |          |           | 2.00     | 1,050     | 2.50     | 1,207     |          |           | 0.50      | 210        | 0.15      | 1,312      |           |            |           |            |           |            |           |            | 0.50      | 2,940      |       |    |  |
| 京都         |     | 0.50                  | 1,154       |          |           |          |           | 0.50     | 1,154     |          |           |          |           |           |            |           |            |           |            |           |            |           |            |           |            |           |            |       |    |  |
| 大阪         |     | 4,034.20              | 4,254,754   |          |           |          |           | 24.70    | 28,926    | 588.00   | 617,400   | 576.25   | 608,212   | 466.30    | 485,152    | 396.40    | 420,734    | 444.55    | 478,800    | 444.00    | 466,200    | 362.00    | 380,730    | 336.00    | 352,800    | 396.00    | 415,800    |       |    |  |
| 兵庫         |     | 11.12                 | 12,282      |          |           | 1.00     | 3,780     |          |           |          |           |          |           |           |            |           |            |           |            | 10.00     | 7,242      |           |            |           |            |           |            |       |    |  |
| 奈良         |     | 0.10                  | 3,150       | 0.10     | 3,150     |          |           |          |           |          |           |          |           |           |            |           |            |           |            |           |            |           |            |           |            |           |            |       |    |  |
| 和歌山        |     | 22.10                 | 48,696      |          |           | 7.60     | 33,912    | 12.50    | 13,020    |          |           |          |           | 2.00      | 1,764      |           |            |           |            |           |            |           |            |           |            |           |            |       |    |  |
| 岡山         |     | 2.20                  | 14,257      |          |           |          |           |          |           |          |           |          |           | 1.00      | 2,624      | 0.20      | 346        |           |            |           | 1.00       | 11,287    |            |           |            |           |            |       |    |  |
| 広島         |     | 3,000.35              | 3,603,644   |          |           |          |           | 25.50    | 34,438    | 361.00   | 423,240   | 373.70   | 440,513   | 345.10    | 434,162    | 380.70    | 444,458    | 322.30    | 393,578    | 323.70    | 377,728    | 299.00    | 323,282    | 273.20    | 347,644    | 296.15    | 384,601    |       |    |  |
| 徳島         |     | 255.02                | 1,081,305   | 22.25    | 108,273   | 13.01    | 64,040    | 1.27     | 16,483    | 6.78     | 26,160    | 36.52    | 101,233   | 18.21     | 75,725     | 32.72     | 92,083     | 10.26     | 75,535     | 33.52     | 136,053    | 15.90     | 74,574     | 26.35     | 133,802    | 38.23     | 177,344    |       |    |  |
| 高知         |     | 1,271.50              | 891,791     | 100.40   | 56,232    | 258.10   | 169,722   | 179.90   | 97,327    | 211.80   | 104,580   | 196.50   | 87,611    | 66.20     | 32,230     | 63.00     | 40,429     | 52.60     | 50,140     | 67.50     | 93,665     | 27.00     | 57,852     | 27.00     | 73,498     | 21.50     | 28,505     |       |    |  |
| 福岡         |     | 47.55                 | 82,528      |          |           |          |           |          |           |          |           |          |           | 5.60      | 7,056      | 17.04     | 19,740     |           |            |           | 3.20       | 9,282     | 17.80      | 36,906    | 3.91       | 9,544     |            |       |    |  |
| 佐賀         |     | 5.55                  | 27,948      |          |           | 0.15     | 1,522     | 0.10     | 314       | 0.25     | 1,470     |          |           |           |            | 0.25      | 1,470      |           |            | 0.15      | 882        |           |            | 4.15      | 19,246     | 0.50      | 3,044      |       |    |  |
| 熊本         |     | 0.90                  | 3,990       |          |           | 0.40     | 630       |          |           |          |           |          |           |           |            |           |            |           |            |           |            | 0.50      | 3,360      |           |            |           |            |       |    |  |
| 大分         |     | 100.81                | 187,654     | 16.40    | 29,400    | 13.12    | 23,520    | 6.56     | 11,760    | 8.20     | 14,700    | 6.84     | 17,450    | 8.60      | 16,590     | 6.56      | 11,760     | 6.59      | 11,970     | 8.20      | 14,700     | 4.92      | 8,820      | 6.56      | 11,760     | 8.26      | 15,224     |       |    |  |
| 鹿児島        |     | 12.00                 | 28,980      |          |           |          |           |          |           |          |           |          |           |           |            |           |            |           |            |           |            | 12.00     | 28,980     |           |            |           |            |       |    |  |
| 沖縄         |     | 95.39                 | 304,134     | 13.60    | 63,042    | 10.70    | 52,076    | 6.60     | 42,000    | 1.39     | 6,667     | 0.06     | 630       | 3.47      | 11,592     | 0.14      | 1,448      | 0.19      | 1,848      | 12.40     | 26,334     | 0.62      | 6,152      | 10.50     | 26,738     | 35.72     | 65,607     |       |    |  |
| 豪州         |     | 4.50                  | 4,618       |          |           |          |           | 1.00     | 1,574     |          |           |          |           | 3.50      | 3,044      |           |            |           |            |           |            |           |            |           |            |           |            |       |    |  |
| 中国         |     | 33.25                 | 81,634      |          |           | 10.00    | 17,324    |          |           |          |           |          |           |           |            |           |            |           | 0.25       | 944       | 2.00       | 9,450     | 7.00       | 20,842    | 10.00      | 23,624    | 4.00       | 9,450 |    |  |
| 韓国         |     | 0.10                  | 1,574       |          |           |          |           |          |           |          |           |          |           |           |            |           |            |           |            | 0.10      | 1,574      |           |            |           |            |           |            |       |    |  |
| タイ         |     | 3,075.02              | 3,237,866   | 484.16   | 542,969   | 563.14   | 591,349   | 665.72   | 683,421   | 271.39   | 284,260   | 167.80   | 184,371   | 153.15    | 159,019    | 136.18    | 144,588    | 142.64    | 149,550    | 144.56    | 148,302    | 115.48    | 112,700    | 104.76    | 110,299    | 126.04    | 127,038    |       |    |  |
| 台湾         |     | 0.10                  | 1,512       |          |           |          |           |          |           |          |           |          |           |           |            |           |            |           |            |           |            |           |            |           |            |           |            |       |    |  |
| 米国         |     | 52.00                 | 9,134       |          |           |          |           |          |           |          |           |          | 50.00     | 6,824     |            |           |            |           |            |           |            | 2.00      | 2,310      |           |            |           |            |       |    |  |
| その他        |     | 4.04                  | 6,552       |          |           | 4.00     | 6,300     |          |           |          |           |          | 0.04      | 252       |            |           |            |           |            |           |            |           |            |           |            |           |            |       |    |  |
| 小計         |     | 56,736.20             | 100,521,638 | 3,954.28 | 7,297,709 | 4,199.72 | 6,487,814 | 4,977.00 | 6,451,478 | 4,905.05 | 7,641,191 | 4,635.77 | 9,196,533 | 3,866.16  | 9,225,024  | 4,005.13  | 7,642,665  | 4,061.64  | 7,023,284  | 4,492.43  | 9,952,766  | 10,417.48 | 15,783,273 | 3,396.57  | 6,426,762  | 3,824.97  | 7,393,139  |       |    |  |
| 生しいたけ      |     | 59,728.55             | 61,752,093  | 4,958.80 | 5,487,803 | 4,244.80 | 5,074,985 | 4,450.70 | 4,835,537 | 5,947.70 | 5,516,470 | 4,063.30 | 3,817,732 | 2,976.60  | 3,078,748  | 5,534.70  | 5,840,805  | 4,732.70  | 4,730,770  | 7,683.15  | 7,900,614  | 5,609.30  | 6,127,212  | 5,517.60  | 5,580,130  | 4,009.20  | 3,761,287  |       |    |  |
| 静岡県(浜松市以外) |     | 158,460.45            | 155,108,981 | 8,353.40 | 7,370,044 | 7,541.90 | 7,684,963 | 9,968.00 | 8,668,664 | 9,843.20 | 7,853,293 | 8,554.40 | 7,646,739 | 12,700.75 | 12,068,272 | 19,859.85 | 18,778,075 | 25,827.35 | 27,265,224 | 22,580.90 | 23,809,388 | 10,268.00 | 12,008,266 | 10,883.80 | 11,101,896 | 12,078.90 | 10,854,157 |       |    |  |
| 北海道        |     | 3,261.00              | 3,404,472   | 210.00   | 285,856   | 261.00   | 319,089   | 159.00   | 188,050   | 144.00   | 139,854   | 213.00   | 207,584   | 261.00    | 432.00     | 438,002   | 591.00     | 577,706   | 534.00     | 439,734   | 372.00     | 430,285   | 84.00      | 85,837    |            |           |            |       |    |  |
| 秋田         |     | 2,491.80              | 3,263,165   | 203.00   | 312,088   | 244.20   | 298,618   | 151.60   | 185,670   | 163.60   | 200,066   | 83.80    | 106,050   | 146.60    | 185,608    | 291.20    | 310,765    | 230.80    | 269,836    | 278.00    | 375,253    | 308.60    | 428,088    | 170.60    | 260,241    | 219.60    | 330,882    |       |    |  |
| 栃木         |     | 4.00                  | 5,460       |          |           |          |           |          |           |          |           | 4.00     | 5,460     |           |            |           |            |           |            |           |            |           |            |           |            |           |            |       |    |  |
| 東京         |     | 12,534.00             | 12,283,963  | 2,595.00 | 2,219,486 | 1,845.00 | 1,526,174 | 765.00   | 568,569   | 390.00   | 268,524   |          |           |           |            |           |            |           |            |           |            |           |            |           |            |           |            |       |    |  |
| 新潟         |     | 3,097.40              | 2,548,922   |          |           |          |           |          |           |          |           |          |           |           | 1,661.40   | 1,321,073 | 1,436.00   | 1,227,849 | 660.00     | 718,200   | 2,160.00   | 2,538,898 | 2,358.00   | 2,790,894 | 1,761.00   | 1,653,218 |            |       |    |  |
| 長野         |     | 190.35                | 192,968     | 8.00     | 12,810    |          |           |          |           |          |           |          |           |           |            |           |            |           |            |           |            |           |            |           |            |           |            |       |    |  |
| 岐阜         |     | 340.00                | 315,630     |          |           |          |           |          |           |          |           |          |           |           |            |           |            |           |            |           |            |           |            | 158.35    | 159,998    | 24.00     | 20,160     |       |    |  |
| 愛知         |     | 3,944.70              | 3,341,136   | 608.25   | 585,546   | 602.00   | 569,037   | 365.95   | 298,057   | 234.75   | 205,247   | 303.75   | 223,382   | 499.75    | 429,316    | 508.25    | 381,449    | 345.10    | 230,285    | 169.50    | 156,994    | 103.20    | 99,238     | 88.80     | 74,641     | 115.40    | 87,944     |       |    |  |
| 三重         |     | 33,440.00             | 24,226,860  | 2,208.00 | 1,916,250 | 2,340.00 | 1,948,800 | 1,760.00 | 1,327,620 | 1,692.00 | 1,207,290 | 2,564.00 | 1,798,860 | 3,468.00  | 2,697,240  | 3,668.00  | 2,722,020  | 4,380.00  | 2,868.00   | 1,769,250 | 2,400.00   | 1,838,970 | 2,824.00   | 2,115,540 | 3,268.00   | 2,110,710 |            |       |    |  |
| 滋賀         |     | 16,172.00             | 15,714,319  | 1,488.00 | 1,323,608 | 1,308.00 | 1,109,775 | 1,053.00 | 747,481   | 1,083.00 | 710,018   | 1,086.00 | 791,890   | 1,827.00  | 1,773,440  | 1,439.00  | 1,499,838  | 1,185.00  | 1,218,742  | 1,257.00  | 1,510,148  | 1,551.00  | 1,984,002  | 1,635.00  | 1,818,474  | 1,260.00  | 1,226,903  |       |    |  |
| 長崎         |     | 948.00                | 1,068,084   | 111.00   | 120,314   | 93.00    | 97,012    | 60.00    | 59,840    | 66.00    | 68,668    | 60.00    | 62,368    | 69.00     | 75,276     | 93.00     | 103,316    | 138.00    | 164,114    | 84.00     | 103,320    | 48.00     | 64,252     | 63.00     | 68,662     |           |            |       |    |  |
| 中国         |     | 17,088.00             | 7,043,474   | 2,575.00 | 997,392   | 1,900.00 | 783,278   | 1,495.00 | 656,644   | 695.00   | 307,746   | 550.00   | 248,836   | 450.00    | 194,764    | 968.00    | 433,746    | 1,070.00  | 428,288    | 1,855     |            |           |            |           |            |           |            |       |    |  |



数量 = kg  
金額 = 円(税込)

| 品名    | 産地名        | 合計         |            | 4月         |           | 5月        |            | 6月         |            | 7月         |           | 8月       |         | 9月       |         | 10月       |           | 11月       |           | 12月       |           | 1月        |         | 2月       |           | 3月       |           |         |           |       |
|-------|------------|------------|------------|------------|-----------|-----------|------------|------------|------------|------------|-----------|----------|---------|----------|---------|-----------|-----------|-----------|-----------|-----------|-----------|-----------|---------|----------|-----------|----------|-----------|---------|-----------|-------|
|       |            | 数量         | 金額         | 数量         | 金額        | 数量        | 金額         | 数量         | 金額         | 数量         | 金額        | 数量       | 金額      | 数量       | 金額      | 数量        | 金額        | 数量        | 金額        | 数量        | 金額        | 数量        | 金額      | 数量       | 金額        | 数量       | 金額        |         |           |       |
| 宮城    | 宮城         | 2.00       | 14,700     |            |           | 2.00      | 14,700     |            |            |            |           |          |         |          |         |           |           |           |           |           |           |           |         |          |           |          |           |         |           |       |
|       | 秋田         | 617.00     | 1,836,659  | 48.40      | 165,056   | 101.25    | 262,966    | 99.50      | 275,726    | 91.00      | 258,718   | 59.30    | 196,135 | 3.10     | 6,510   |           |           |           |           | 1.60      | 3,884     | 35.50     | 96,501  | 102.05   | 293,415   | 75.30    | 277,748   |         |           |       |
|       | 山形         | 1,391.85   | 5,702,377  | 373.00     | 1,454,376 | 54.40     | 259,251    |            |            |            |           |          |         |          |         |           |           |           |           | 33.50     | 156,448   | 216.45    | 976,551 | 319.45   | 1,248,646 | 395.05   | 1,607,105 |         |           |       |
|       | 福島         | 25.70      | 72,004     | 7.50       | 22,470    | 15.70     | 41,030     |            |            |            |           |          |         |          |         |           |           |           |           |           |           |           |         |          |           |          | 2.50      | 8,504   |           |       |
|       | 茨城         | 2.00       | 4,830      |            |           |           |            |            |            |            |           |          |         |          |         |           |           |           |           |           |           |           |         | 2.00     | 4,830     |          |           |         |           |       |
|       | 栃木         | 2.00       | 7,980      |            |           |           |            |            |            |            |           |          |         |          |         |           |           |           |           |           |           |           |         |          |           |          | 2.00      | 7,980   |           |       |
|       | 群馬         | 8.80       | 20,328     | 3.60       | 756       |           |            |            |            |            |           |          |         |          |         |           |           |           |           |           |           |           |         |          |           |          |           | 5.20    | 19,572    |       |
|       | 千葉         | 7.20       | 25,576     |            |           | 4.50      | 23,624     |            |            | 2.70       | 1,952     |          |         |          |         |           |           |           |           |           |           |           |         |          |           |          |           |         |           |       |
|       | 新潟         | 32.90      | 64,574     | 19.50      | 51,344    | 9.00      | 6,300      |            |            |            |           |          |         |          |         |           |           |           |           |           |           |           |         |          |           |          |           |         | 4.40      | 6,930 |
|       | 愛知         | 5.00       | 14,908     |            |           |           |            |            |            |            |           |          | 0.20    | 524      |         |           |           |           |           |           |           |           | 3.00    | 5,564    | 1.20      | 4,410    | 0.60      | 4,410   |           |       |
|       | 徳島         | 80.50      | 334,528    |            |           |           |            |            |            |            |           |          |         |          |         |           |           |           |           |           |           |           |         | 12.00    | 49,140    | 68.50    | 285,388   |         |           |       |
|       | 香川         | 2.60       | 12,558     |            |           |           |            |            |            |            |           |          |         |          |         |           |           |           |           |           |           |           |         |          |           |          |           | 2.60    | 12,558    |       |
|       | 愛媛         | 1.00       | 6,090      |            |           |           |            |            |            |            |           |          |         |          |         |           |           |           |           |           |           |           |         |          |           |          |           | 1.00    | 6,090     |       |
|       | 福岡         | 4.00       | 9,240      |            |           |           |            |            |            |            |           |          |         |          |         |           |           |           |           |           |           |           |         |          | 4.00      | 9,240    |           |         |           |       |
|       | 中国         | 132.80     | 254,260    | 6.70       | 12,976    | 32.70     | 66,946     | 24.20      | 47,102     | 32.60      | 57,308    | 25.60    | 61,740  | 8.10     | 6,141   | 2.70      | 2,047     |           |           |           |           |           |         |          |           |          |           |         |           |       |
| 小計    |            | 2,646.39   | 8,762,807  | 562.94     | 1,902,179 | 391.10    | 755,124    | 161.90     | 335,436    | 126.30     | 317,978   | 85.10    | 258,399 | 11.20    | 12,651  | 2.70      | 2,047     | 0.00      | 0         |           |           | 38.70     | 177,720 | 261.60   | 1,119,397 | 441.70   | 1,612,831 | 563.15  | 2,269,045 |       |
| うめ    | 浜松市内       | 133,714.40 | 51,348,456 |            |           | 57,382.10 | 24,214,940 | 76,332.30  | 27,133,516 |            |           |          |         |          |         |           |           |           |           |           |           |           |         |          |           |          |           |         |           |       |
|       | 静岡県(浜松市以外) | 29,152.00  | 7,420,204  |            |           | 11,535.00 | 3,812,538  | 17,617.00  | 3,607,666  |            |           |          |         |          |         |           |           |           |           |           |           |           |         |          |           |          |           |         |           |       |
|       | 群馬         | 10.00      | 4,200      |            |           |           |            |            |            | 10.00      | 4,200     |          |         |          |         |           |           |           |           |           |           |           |         |          |           |          |           |         |           |       |
|       | 福井         | 570.00     | 227,848    |            |           |           |            | 470.00     | 196,874    | 50.00      | 20,474    | 50.00    | 10,500  |          |         |           |           |           |           |           |           |           |         |          |           |          |           |         |           |       |
|       | 長野         | 1,224.00   | 638,394    |            |           |           |            | 1,224.00   | 638,394    |            |           |          |         |          |         |           |           |           |           |           |           |           |         |          |           |          |           |         |           |       |
|       | 愛知         | 100.00     | 31,500     |            |           |           |            | 100.00     | 31,500     |            |           |          |         |          |         |           |           |           |           |           |           |           |         |          |           |          |           |         |           |       |
|       | 奈良         | 150.00     | 59,324     |            |           |           |            | 150.00     | 59,324     |            |           |          |         |          |         |           |           |           |           |           |           |           |         |          |           |          |           |         |           |       |
|       | 和歌山        | 5,540.00   | 2,465,288  |            |           |           |            | 5,540.00   | 2,465,288  |            |           |          |         |          |         |           |           |           |           |           |           |           |         |          |           |          |           |         |           |       |
|       | 香川         | 195.00     | 47,670     |            |           |           |            | 195.00     | 47,670     |            |           |          |         |          |         |           |           |           |           |           |           |           |         |          |           |          |           |         |           |       |
|       | 小計         |            | 170,655.40 | 62,242,884 | 0.00      | 0         | 68,917.10  | 28,027,478 | 101,628.30 | 34,180,232 | 60.00     | 24,674   | 50.00   | 10,500   | 0.00    | 0         | 0.00      | 0         | 0.00      | 0         |           |           |         |          |           |          |           |         |           |       |
| ゆず    | 浜松市内       | 20,863.49  | 3,344,763  |            |           |           |            |            |            |            |           | 406.50   | 122,592 | 1,570.20 | 407,407 | 1,250.35  | 375,986   | 2,528.00  | 563,415   | 11,401.94 | 1,396,470 | 1,910.20  | 330,159 | 1,067.85 | 124,742   | 728.45   | 23,992    |         |           |       |
|       | 静岡県(浜松市以外) | 2,779.30   | 419,612    |            |           |           |            |            |            |            |           |          |         |          |         |           |           |           |           |           |           |           |         |          |           |          |           |         |           |       |
|       | 福島         | 1.90       | 6,088      | 0.60       | 1,574     | 1.30      | 4,514      |            |            |            |           |          |         |          |         |           |           |           |           |           |           |           |         |          |           |          |           |         |           |       |
|       | 福井         | 8.00       | 5,354      |            |           |           |            |            |            |            |           |          |         | 8.00     | 5,354   |           |           |           |           |           |           |           |         |          |           |          |           |         |           |       |
|       | 愛知         | 23.00      | 14,700     |            |           | 16.00     | 8,400      |            |            |            |           |          |         |          |         |           |           |           |           |           | 7.00      | 6,300     |         |          |           |          |           |         |           |       |
|       | 徳島         | 3,865.70   | 7,187,867  | 280.10     | 333,044   | 228.20    | 453,714    | 233.00     | 385,340    | 306.00     | 532,391   | 458.90   | 639,968 | 280.30   | 330,002 | 361.10    | 597,014   | 372.00    | 864,248   | 566.50    | 1,357,428 | 202.50    | 559,218 | 225.00   | 611,720   | 352.10   | 523,780   |         |           |       |
|       | 高知         | 801.30     | 640,432    | 15.40      | 30,870    | 2.40      | 6,720      | 4.60       | 14,910     | 19.20      | 57,748    | 2.40     | 12,074  | 19.70    | 29,660  | 16.60     | 26,666    | 10.00     | 15,538    | 601.00    | 270,900   | 63.00     | 65,308  | 23.00    | 48,300    | 24.00    | 61,738    |         |           |       |
|       | 福岡         | 0.30       | 1,050      |            |           | 0.30      | 1,050      |            |            |            |           |          |         |          |         |           |           |           |           |           |           |           |         |          |           |          |           |         |           |       |
|       | 佐賀         | 16.00      | 22,154     |            |           |           |            |            |            |            |           |          |         |          | 4.00    | 9,240     |           |           |           |           |           |           |         |          |           |          |           |         |           |       |
|       | 大分         | 156.75     | 156,650    | 21.50      | 26,036    | 8.00      | 9,240      | 15.00      | 12,704     | 12.00      | 9,660     | 20.25    | 15,960  | 24.00    | 17,638  | 6.00      | 5,668     | 16.00     | 20,370    | 32.00     | 35,700    |           |         | 2.00     | 3,674     |          |           |         |           |       |
| 小計    |            | 28,515.74  | 11,798,670 | 317.60     | 391,524   | 256.20    | 483,638    | 252.60     | 412,954    | 337.20     | 599,798   | 888.05   | 790,594 | 1,902.20 | 790,061 | 1,680.05  | 1,026,690 | 3,114.00  | 1,522,999 | 15,026.74 | 3,410,142 | 2,282.30  | 966,863 | 1,344.25 | 793,896   | 1,104.55 | 609,510   |         |           |       |
| ぎんなん  | 浜松市内       | 2,183.50   | 1,137,516  |            |           |           |            |            |            |            |           |          |         | 114.00   | 171,254 | 780.70    | 545,995   | 387.80    | 275,948   | 240.50    | 108,829   | 18.50     | 18,480  | 642.00   | 17,010    |          |           |         |           |       |
|       | 静岡県(浜松市以外) | 1,083.00   | 2,175,494  |            |           |           |            |            |            |            |           |          |         | 427.50   | 957,600 | 282.00    | 515,864   | 228.00    | 427,560   | 145.50    | 274,470   |           |         |          |           |          |           |         |           |       |
|       | 千葉         | 2.00       | 3,254      |            |           |           |            |            |            |            |           | 0.50     | 840     |          |         |           |           |           |           |           |           |           |         |          |           |          |           |         |           |       |
|       | 新潟         | 2.00       | 12,600     |            |           |           |            |            |            |            |           |          |         |          |         |           |           |           |           |           | 2.00      | 12,600    |         |          |           |          |           |         |           |       |
|       | 愛知         | 442.95     | 854,137    |            |           |           |            |            |            | 5.00       | 5,774     | 92.20    | 211,676 | 75.10    | 171,143 | 117.10    | 186,263   |           |           |           |           |           |         | 0.70     | 2,886     | 0.50     | 997       |         |           |       |
|       | 徳島         | 1.20       | 11,024     |            |           |           |            |            |            |            |           |          |         |          |         |           |           |           |           |           | 1.20      | 11,024    |         |          |           |          |           |         |           |       |
|       | 福岡         | 5.00       | 8,820      | 1.00       | 3,780     |           |            |            |            | 4.00       | 5,040     |          |         |          |         |           |           |           |           |           |           |           |         |          |           |          |           |         |           |       |
|       | 熊本         | 851.60     | 1,863,220  | 45.00      | 94,500    | 55.00     | 115,500    | 30.40      | 63,524     | 35.00      | 69,300    | 45.00    | 101,850 | 80.40    | 183,224 | 115.40    | 249,898   | 110.00    | 220,500   | 190.40    | 434,174   | 50.00     | 112,350 | 20.00    | 46,200    | 75.00    | 172,200   |         |           |       |
|       | 大分         | 3.50       | 14,700     |            |           |           |            |            |            | 3.50       | 14,700    |          |         |          |         |           |           |           |           |           |           |           |         |          |           |          |           |         |           |       |
|       | 小計         |            | 4,574.75   | 6,080,765  | 46.00     | 98,280    | 55.00      | 115,500    | 30.40      | 63,524     | 47.50     | 94,814   | 137.70  | 314,366  | 698.50  | 1,485,635 | 1,295.20  | 1,498,020 | 773.75    | 1,027,216 | 684.00    | 1,013,287 | 69.20   | 133,716  | 662.50    | 64,207   | 75.00     | 172,200 |           |       |
| その他野菜 | 浜松市内       | 5,602.43   | 4,457,996  | 155.50     | 63,732    | 35.80     | 52,920     | 191.00     | 245,698    | 1,551.60   | 1,121,397 | 1,764.43 | 897,631 | 1,018.50 | 746,266 | 354.60    | 479,520   | 123.00    | 267,538   | 74.90     | 155,294   | 71.20     | 122,220 | 57.40    | 140,910   | 204.50   | 164,870   |         |           |       |
|       | 静岡県(浜松市以外) | 7,745.66   | 2,948,627  | 787.60     | 508,412   | 1,196.80  | 423,231    | 3,039.00   | 629,323    | 713.46     | 118,564   | 23.50    | 28,770  | 18.50    | 22,730  | 22.00     | 27,720    | 272.00    | 99,338    | 527.00    | 440,976   | 632.00    | 425,103 | 83.80    | 76,423    | 430.00   | 148,037   |         |           |       |
|       | 北海道        | 48.00      | 34,650     |            |           |           |            |            |            |            |           |          |         |          |         |           |           |           |           |           |           |           |         |          |           |          |           |         |           |       |
|       | 秋田         | 9.90       | 19,055     |            |           |           |            |            |            |            |           |          | 0.50    | 577      | 1.00    | 1,154     |           |           |           |           |           |           |         |          |           |          |           |         |           |       |
|       | 山形         | 132.00     | 190,364    |            |           | 70.00     | 100,590    | 38.00      | 63,840     |            |           |          |         |          |         |           |           |           |           |           |           |           |         |          |           |          |           |         |           |       |
|       | 福島         | 103.68     | 122,472    | 11.52      | 13,608    | 12.48     | 14,742     | 10.56      | 12,474     | 12.48      | 14,742    | 11.52    | 13,608  | 12.48    | 14      |           |           |           |           |           |           |           |         |          |           |          |           |         |           |       |

| 品名       | 産地名        | 合計                    |               | 4月          |            | 5月         |            | 6月         |            | 7月         |            | 8月          |            | 9月         |            | 10月        |             | 11月          |             | 12月          |             | 1月         |             | 2月         |             | 3月         |            |    |      |   |
|----------|------------|-----------------------|---------------|-------------|------------|------------|------------|------------|------------|------------|------------|-------------|------------|------------|------------|------------|-------------|--------------|-------------|--------------|-------------|------------|-------------|------------|-------------|------------|------------|----|------|---|
|          |            | 数量                    | 金額            | 数量          | 金額         | 数量         | 金額         | 数量         | 金額         | 数量         | 金額         | 数量          | 金額         | 数量         | 金額         | 数量         | 金額          | 数量           | 金額          | 数量           | 金額          | 数量         | 金額          | 数量         | 金額          | 数量         | 金額         | 数量 | 金額   |   |
|          |            | 数量 = kg<br>金額 = 円(税込) |               |             |            |            |            |            |            |            |            |             |            |            |            |            |             |              |             |              |             |            |             |            |             |            |            |    |      |   |
| ハウスみかん   | 浜松市内       | 214,221.15            | 165,805,867   |             |            | 2,130.40   | 2,810,469  | 17,546.85  | 17,764,931 | 69,268.70  | 59,719,211 | 67,430.40   | 50,050,948 | 57,844.80  | 35,460,308 |            |             |              |             |              |             |            |             |            |             |            |            |    |      |   |
|          | 静岡県(浜松市以外) | 143,236.20            | 117,338,059   |             |            | 3,431.80   | 4,056,156  | 26,374.40  | 24,551,236 | 50,553.45  | 45,171,774 | 43,874.55   | 32,366,541 | 19,002.00  | 11,192,352 |            |             |              |             |              |             |            |             |            |             |            |            |    |      |   |
|          | 愛知         | 14,402.90             | 14,523,480    | 299.20      | 589,464    | 1,040.70   | 1,395,288  | 3,453.00   | 3,497,628  | 5,420.00   | 5,243,374  | 3,645.00    | 3,301,078  | 485.00     | 430,498    | 60.00      | 66,150      |              |             |              |             |            |             |            |             |            |            |    |      |   |
|          | 高知         | 590.00                | 682,708       | 57.50       | 90,614     | 402.50     | 463,994    | 130.00     | 128,100    |            |            |             |            |            |            |            |             |              |             |              |             |            |             |            |             |            |            |    |      |   |
|          | 佐賀         | 105.00                | 94,814        |             |            |            |            |            |            |            |            |             |            | 105.00     | 94,814     |            |             |              |             |              |             |            |             |            |             |            |            |    |      |   |
|          | 長崎         | 300.00                | 302,400       |             |            |            |            |            |            |            | 300.00     | 302,400     |            |            |            |            |             |              |             |              |             |            |             |            |             |            |            |    |      |   |
|          | 大分         | 12.00                 | 10,500        |             |            |            |            |            |            |            |            |             |            |            |            |            |             |              |             |              |             |            |             |            |             |            |            |    |      |   |
|          | 小計         |                       | 372,867.25    | 298,757,828 | 356.70     | 680,078    | 7,005.40   | 8,725,907  | 47,516.25  | 45,952,395 | 125,542.15 | 110,436,759 | 114,949.95 | 85,718,567 | 77,436.80  | 47,177,972 | 60.00       | 66,150       | 0.00        | 0            | 0.00        | 0          | 0.00        | 0          | 0.00        | 0          | 0.00       | 0  | 0.00 | 0 |
| 甲生温州みかん  | 浜松市内       | 3,082,598.30          | 796,704,028   | 229.00      | 32,130     |            |            |            |            |            |            |             |            | 158.00     | 23,936     | 253,897.20 | 56,252,423  | 1,480,534.40 | 402,783,535 | 1,303,836.70 | 330,505,306 | 37,819.50  | 6,221,304   | 5,298.00   | 735,666     | 825.50     | 149,726    |    |      |   |
|          | 静岡県(浜松市以外) | 426,036.60            | 100,399,829   |             |            |            |            |            |            |            |            |             |            | 160.00     | 20,264     | 178,119.60 | 39,822,482  | 108,095.00   | 26,629,924  | 136,376.50   | 31,379,483  | 2,632.00   | 482,998     | 310.00     | 40,530      | 343.50     | 24,148     |    |      |   |
|          | 長野         | 689.00                | 198,030       |             |            |            |            |            |            |            |            |             |            |            |            | 689.00     | 198,030     |              |             |              |             |            |             |            |             |            |            |    |      |   |
|          | 愛知         | 100.00                | 73,500        |             |            |            |            |            |            |            |            |             |            |            |            |            |             |              |             | 100.00       | 73,500      |            |             |            |             |            |            |    |      |   |
|          | 三重         | 455,378.00            | 112,848,128   |             |            |            |            |            |            |            |            |             |            |            | 107,270.00 | 31,515,322 | 347,208.00  | 81,001,112   | 900.00      | 331,694      |             |            |             |            |             |            |            |    |      |   |
|          | 和歌山        | 140.00                | 55,860        |             |            |            |            |            |            |            |            |             |            |            |            |            |             |              |             | 140.00       | 55,860      |            |             |            |             |            |            |    |      |   |
|          | 愛媛         | 100.00                | 39,900        |             |            |            |            |            |            |            |            |             |            |            |            |            |             |              |             | 100.00       | 39,900      |            |             |            |             |            |            |    |      |   |
|          | 佐賀         | 9,720.00              | 545,527       |             |            |            |            |            |            |            |            |             |            |            |            |            | 1,540.00    | 95,340       | 8,180.00    | 450,187      |             |            |             |            |             |            |            |    |      |   |
|          | 長崎         | 800.00                | 152,250       |             |            |            |            |            |            |            |            |             |            |            | 800.00     | 152,250    |             |              |             |              |             |            |             |            |             |            |            |    |      |   |
|          | 熊本         | 78,254.00             | 14,498,386    |             |            |            |            |            |            |            |            |             |            |            | 21,050.00  | 4,399,116  | 57,104.00   | 10,069,870   | 100.00      | 29,400       |             |            |             |            |             |            |            |    |      |   |
|          | 宮崎         | 16,680.00             | 4,464,276     |             |            |            |            |            |            |            |            |             |            |            | 16,680.00  | 4,464,276  |             |              |             |              |             |            |             |            |             |            |            |    |      |   |
|          | 鹿児島        | 300.00                | 68,250        |             |            |            |            |            |            |            |            |             |            |            | 300.00     | 68,250     |             |              |             |              |             |            |             |            |             |            |            |    |      |   |
| 小計       |            | 4,070,795.90          | 1,030,047,962 | 229.00      | 32,130     | 0.00       | 0          | 0.00       | 0          | 0.00       | 0          | 0.00        | 0          | 146,418.00 | 40,643,414 | 838,557.80 | 187,439,257 | 1,598,049.40 | 432,320,500 | 1,440,313.20 | 361,958,289 | 40,451.50  | 6,704,302   | 5,608.00   | 776,196     | 1,169.00   | 173,874    |    |      |   |
| 普通温州みかん  | 浜松市内       | 1,756,141.85          | 520,778,318   | 10,536.00   | 1,785,206  |            |            | 21.00      | 1,888      |            |            |             |            |            |            |            |             | 266.00       | 49,770      | 887,736.05   | 260,390,186 | 482,047.10 | 150,367,523 | 304,576.70 | 91,386,365  | 70,959.00  | 16,797,380 |    |      |   |
|          | 静岡県(浜松市以外) | 418,604.20            | 132,571,188   | 1,474.50    | 261,238    |            |            |            |            |            |            |             |            |            |            |            |             |              |             | 113,863.00   | 31,832,246  | 160,681.00 | 50,834,695  | 114,805.70 | 39,791,518  | 27,780.00  | 9,851,491  |    |      |   |
|          | 青森         | 1,422.00              | 374,850       |             |            |            |            |            |            |            |            |             |            |            |            |            |             |              |             |              | 1,422.00    | 374,850    |             |            |             |            |            |    |      |   |
|          | 福岡         | 100.00                | 44,100        |             |            |            |            |            |            |            |            |             |            |            |            |            |             |              |             |              | 100.00      | 44,100     |             |            |             |            |            |    |      |   |
| 小計       |            | 2,176,268.05          | 653,768,456   | 12,010.50   | 2,046,444  | 0.00       | 0          | 21.00      | 1,888      | 0.00       | 0          | 0.00        | 0          | 0.00       | 0          | 0.00       | 0           | 266.00       | 49,770      | 1,003,121.05 | 292,641,382 | 642,728.10 | 201,202,218 | 419,382.40 | 131,177,883 | 98,739.00  | 26,648,871 |    |      |   |
| ネーブルオレンジ | 浜松市内       | 166,300.30            | 42,286,758    | 16,777.50   | 2,231,674  | 858.25     | 82,694     | 7.50       | 314        |            |            |             |            |            |            |            |             |              |             | 21,993.50    | 10,051,211  | 38,569.90  | 10,252,920  | 48,957.50  | 9,105,863   |            |            |    |      |   |
|          | 静岡県(浜松市以外) | 57,307.50             | 14,821,014    | 630.00      | 71,084     |            |            |            |            |            |            |             |            |            |            |            |             |              |             |              | 2,364.00    | 802,200    | 10,178.00   | 3,178,028  | 29,852.00   | 7,354,386  |            |    |      |   |
|          | 三重         | 960.00                | 204,854       |             |            |            |            |            |            |            |            |             |            |            |            |            |             |              |             |              | 960.00      | 204,854    |             |            |             |            |            |    |      |   |
| 小計       |            | 224,567.80            | 57,312,626    | 17,407.50   | 2,302,758  | 858.25     | 82,694     | 7.50       | 314        | 0.00       | 0          | 0.00        | 0          | 0.00       | 0          | 0.00       | 0           | 266.00       | 49,770      | 1,003,121.05 | 292,641,382 | 642,728.10 | 201,202,218 | 419,382.40 | 131,177,883 | 98,739.00  | 26,648,871 |    |      |   |
| あまなつかん   | 浜松市内       | 30,835.65             | 2,130,559     | 18,485.50   | 1,214,584  | 6,275.25   | 482,852    | 394.90     | 43,676     | 7.00       | 1,574      |             |            |            |            |            |             |              |             | 21,993.50    | 10,051,211  | 38,569.90  | 10,252,920  | 48,957.50  | 9,105,863   |            |            |    |      |   |
|          | 静岡県(浜松市以外) | 130,976.00            | 17,435,898    | 29,180.00   | 3,222,009  | 35,430.00  | 4,309,384  | 22,260.00  | 2,658,280  |            |            |             |            |            |            |            |             |              |             |              | 1,730.00    | 38,167     | 302.00      | 15,874     | 3,641.00    | 333,832    |            |    |      |   |
|          | 愛知         | 2,130.00              | 311,114       | 190.00      | 23,100     | 1,510.00   | 240,764    |            |            |            |            |             |            |            |            |            |             |              |             |              | 20.00       | 840        |             |            | 44,086.00   | 7,245,385  |            |    |      |   |
|          | 三重         | 118,646.00            | 16,029,020    | 92,574.00   | 11,392,656 | 9,425.00   | 1,183,030  |            |            |            |            |             |            |            |            |            |             |              |             |              |             |            |             |            | 430.00      | 47,250     |            |    |      |   |
|          | 和歌山        | 1,600.00              | 255,880       | 1,000.00    | 154,346    | 600.00     | 101,534    |            |            |            |            |             |            |            |            |            |             |              |             |              |             |            |             |            |             |            |            |    |      |   |
|          | 広島         | 1,110.00              | 133,454       |             |            | 1,110.00   | 133,454    |            |            |            |            |             |            |            |            |            |             |              |             |              |             |            |             |            |             |            |            |    |      |   |
|          | 香川         | 2,450.00              | 233,412       |             |            |            |            | 2,450.00   | 233,412    |            |            |             |            |            |            |            |             |              |             |              |             |            |             |            |             |            |            |    |      |   |
|          | 愛媛         | 63,550.00             | 9,052,662     | 7,380.00    | 942,686    | 32,340.00  | 4,592,586  | 23,830.00  | 3,517,390  |            |            |             |            |            |            |            |             |              |             |              |             |            |             |            |             |            |            |    |      |   |
|          | 高知         | 10.00                 | 2,310         | 10.00       | 2,310      |            |            |            |            |            |            |             |            |            |            |            |             |              |             |              |             |            |             |            |             |            |            |    |      |   |
|          | 熊本         | 24,305.00             | 3,607,726     | 6,470.00    | 894,070    | 2,640.00   | 333,898    |            |            |            |            |             |            |            |            |            |             |              |             |              |             |            |             |            |             |            |            |    |      |   |
|          | 鹿児島        | 18,100.00             | 2,832,358     |             |            | 11,180.00  | 1,651,960  |            |            |            |            |             |            |            |            |            |             |              |             |              |             |            |             |            |             |            |            |    |      |   |
|          | 小計         |                       | 393,712.65    | 52,024,393  | 155,289.50 | 17,845,761 | 100,510.25 | 13,029,462 | 48,934.90  | 6,452,758  | 7.00       | 1,574       | 0.00       | 0          | 0.00       | 0          | 0.00        | 0            | 0.00        | 0            | 3,945.00    | 437,689    | 4,662.00    | 787,088    | 80,364.00   | 13,470,061 |            |    |      |   |
| いよかん     | 浜松市内       | 4,843.00              | 769,736       | 300.00      | 36,918     |            |            |            |            |            |            |             |            |            |            |            |             |              |             | 99.00        | 11,550      | 483.00     | 82,694      | 898.00     | 113,366     | 3,063.00   | 525,208    |    |      |   |
|          | 静岡県(浜松市以外) | 14,862.50             | 3,075,292     | 1,500.00    | 182,910    |            |            |            |            |            |            |             |            |            |            |            |             |              |             |              |             | 612.00     | 93,196      | 7,152.50   | 1,577,410   | 5,598.00   | 1,221,776  |    |      |   |
|          | 和歌山        | 4,720.00              | 1,198,152     |             |            |            |            |            |            |            |            |             |            |            |            |            |             |              |             |              |             |            | 4,720.00    | 1,198,152  |             |            |            |    |      |   |
|          | 愛媛         | 179,935.00            | 42,780,094    | 6,780.00    | 787,394    |            |            |            |            |            |            |             |            |            |            |            |             |              |             |              | 1,510.00    | 439,634    | 36,930.00   | 8,325,860  | 76,391.00   | 19,005,078 |            |    |      |   |
|          | 鹿児島        | 204,360.50            | 47,823,274    | 8,580.00    | 1,007,222  | 0.00       | 0          | 0.00       | 0          | 0.00       | 0          | 0.00        | 0          | 0.00       | 0          | 0.00       | 0           | 0.00         | 0           | 1,609.00     | 451,184     | 42,745.00  | 9,699,902   | 84,441.50  | 20,695,854  |            |            |    |      |   |
| 小計       |            | 204,360.50            | 47,823,274    | 8,580.00    | 1,007,222  | 0.00       | 0          | 0.00       | 0          | 0.00       | 0          | 0.00        | 0          | 0.00       | 0          | 0.00       | 0           | 0.00         | 0           | 1,609.00     | 451,184     | 42,745.00  | 9,699,902   | 84,441.50  | 20,695,854  |            |            |    |      |   |
| はっさく     | 浜松市内       | 18,057.35             | 2,284,464     | 1,444.50    | 130,455    | 225.60     | 13,166     | 19.00      | 3,254      |            |            |             |            |            |            |            |             |              |             | 80.00        | 10,614      | 1,630.00   | 277,877     | 8,848.50   | 999,385     |            |            |    |      |   |
|          | 静岡県(浜松市以外) | 1,775.00              | 358,986       | 50.00       | 7,034      |            |            |            |            |            |            |             |            |            |            |            |             |              |             |              |             | 550.00     | 132,190     | 865.00     | 164,        |            |            |    |      |   |

| 品名        | 産地名        | 合計                     |             | 4月         |            | 5月        |            | 6月        |            | 7月        |            | 8月        |            | 9月         |             | 10月       |            | 11月       |            | 12月       |           | 1月        |            | 2月        |           | 3月         |           |            |            |            |            |  |
|-----------|------------|------------------------|-------------|------------|------------|-----------|------------|-----------|------------|-----------|------------|-----------|------------|------------|-------------|-----------|------------|-----------|------------|-----------|-----------|-----------|------------|-----------|-----------|------------|-----------|------------|------------|------------|------------|--|
|           |            | 数量                     | 金額          | 数量         | 金額         | 数量        | 金額         | 数量        | 金額         | 数量        | 金額         | 数量        | 金額         | 数量         | 金額          | 数量        | 金額         | 数量        | 金額         | 数量        | 金額        | 数量        | 金額         | 数量        | 金額        | 数量         | 金額        | 数量         | 金額         |            |            |  |
|           |            | 数量 = k g<br>金額 = 円(税込) |             |            |            |           |            |           |            |           |            |           |            |            |             |           |            |           |            |           |           |           |            |           |           |            |           |            |            |            |            |  |
| 静岡(浜松市以外) | 静岡(浜松市以外)  | 1,381.00               | 1,553,087   | 122.00     | 136,710    |           |            |           |            |           |            |           |            |            |             |           |            |           |            | 6.00      | 1,680     | 28.50     | 5,564      | 639.50    | 826,762   | 585.00     | 582,371   |            |            |            |            |  |
|           | 豊 媛        | 153.00                 | 181,692     |            |            |           |            |           |            |           |            |           |            |            |             |           |            |           |            |           |           |           |            |           |           | 153.00     | 181,692   |            |            |            |            |  |
|           | 高 知        | 174.60                 | 52,823      |            |            |           |            |           |            |           |            |           |            |            |             |           |            |           |            |           |           |           |            |           |           |            |           |            |            |            |            |  |
|           | 熊 本        | 114.00                 | 72,450      |            |            |           |            |           |            |           |            |           |            |            |             |           |            |           | 40.50      | 18,427    | 94.50     | 26,460    | 27.00      | 6,614     | 12.60     | 1,322      | 114.00    | 72,450     |            |            |            |  |
|           | 宮 崎        | 4,293.50               | 3,510,661   |            |            |           |            |           |            |           |            |           |            |            |             |           |            |           |            |           | 756.00    | 772,371   | 718.00     | 522,971   | 565.50    | 466,285    | 1,219.00  | 1,032,416  | 1,035.00   | 716,618    |            |  |
|           | 鹿児島        | 1,465.80               | 1,181,438   |            |            |           |            |           |            |           |            |           |            |            |             |           |            |           |            |           |           | 168.00    | 170,518    | 1,111.80  | 887,442   | 186.00     | 123,478   |            |            |            |            |  |
|           | 小 計        | 8,174.47               | 6,646,585   | 179.50     | 147,508    | 0.00      | 0.00       | 0.00      | 0.00       | 0.00      | 0.00       | 0.00      | 0.00       | 0.00       | 0.00        | 0.00      | 0.00       | 0.00      | 0.00       | 810.50    | 793,528   | 1,154.40  | 742,950    | 1,945.05  | 1,401,325 | 2,119.52   | 1,998,506 | 1,965.50   | 1,562,768  |            |            |  |
|           | その他柑橘類     | 浜松市内                   | 106,706.30  | 28,301,631 | 17,260.00  | 3,057,043 | 9,069.00   | 2,060,420 | 3,779.50   | 262,804   | 458.50     | 35,960    |            |            |             |           |            |           |            |           | 1,385.00  | 300,402   | 2,054.00   | 807,236   | 15,627.20 | 4,724,533  | 57,073.10 | 17,053,233 |            |            |            |  |
|           |            | 静岡(浜松市以外)              | 147,289.62  | 52,129,481 | 12,632.30  | 3,835,156 | 5,144.50   | 1,513,304 | 240.00     | 10,080    |            |           |            |            |             |           |            |           |            |           | 168.00    | 25,724    | 2,385.00   | 1,107,269 | 51,928.40 | 20,384,917 | 74,791.42 | 25,253,031 |            |            |            |  |
|           |            | 神奈川                    | 225.00      | 63,314     |            |           |            |           |            |           |            |           |            |            |             |           |            |           |            |           |           |           |            |           |           |            |           |            |            |            |            |  |
| 愛 知       |            | 2,217.00               | 1,237,936   |            |            |           |            |           |            |           |            |           |            |            |             |           |            |           |            |           |           |           |            |           |           |            |           |            |            |            |            |  |
| 三 重       |            | 10,477.00              | 4,404,680   | 7,825.00   | 3,435,432  | 1,875.00  | 785,396    |           |            |           |            |           |            |            |             |           |            |           |            |           |           |           |            | 546.00    | 408,760   | 1,074.00   | 589,150   | 597.00     | 240,026    |            |            |  |
| 和歌山       |            | 12,268.50              | 4,634,512   | 7,646.50   | 2,899,719  |           |            |           |            |           |            |           |            |            |             |           |            |           |            |           |           |           |            |           |           |            |           |            |            |            |            |  |
| 豊 媛       |            | 62,809.50              | 22,762,600  | 15,449.50  | 4,760,680  | 17,635.00 | 4,410,510  | 4,816.00  | 1,152,473  |           |            |           |            |            |             |           |            |           |            |           | 42.00     | 54,180    | 615.00     | 623,272   | 734.00    | 772,058    | 4,298.00  | 2,870,896  | 19,220.00  | 8,118,531  |            |  |
| 高 知       |            | 750.00                 | 169,834     | 210.00     | 54,178     |           |            |           |            |           |            |           |            |            |             |           |            |           |            |           |           |           |            |           |           |            |           |            |            |            |            |  |
| 佐 賀       |            | 1,292.00               | 720,188     |            |            |           |            |           |            |           |            |           |            |            |             |           |            |           |            |           |           |           |            |           |           |            |           |            |            |            |            |  |
| 熊 本       |            | 63,416.40              | 22,482,360  | 14,132.50  | 3,971,508  | 662.50    | 355,577    |           |            |           |            |           |            |            |             |           |            |           |            |           |           |           |            |           |           |            |           |            |            |            |            |  |
| 大 分       | 604.00     | 314,156                | 160.00      | 72,240     |            |           |            |           |            |           |            |           |            |            |             |           |            |           |            |           |           |           |            |           |           |            |           |            |            |            |            |  |
| 宮 崎       | 1,593.00   | 452,562                | 862.00      | 232,117    | 55.00      | 17,324    | 40.00      | 10,500    |            |           |            |           |            |            |             |           |            |           |            |           |           |           |            |           |           |            |           |            |            |            |            |  |
| 鹿児島       | 144.00     | 125,998                |             |            |            |           |            |           |            |           |            |           |            |            |             |           |            |           |            |           |           |           |            |           |           |            |           |            |            |            |            |  |
| 沖 縄       | 104.00     | 56,908                 |             |            |            |           |            |           |            |           |            | 8.00      | 7,560      |            |             |           |            |           |            |           |           |           |            |           |           |            |           |            |            |            |            |  |
| 臺 州       | 250.00     | 129,780                |             |            |            |           |            |           |            |           |            |           |            |            |             |           |            |           |            |           |           |           |            |           |           |            |           |            |            |            |            |  |
| イスラエル     | 2,280.00   | 109,304                |             |            |            |           |            |           |            |           |            |           |            |            |             |           |            |           |            |           |           |           |            |           |           |            |           |            |            |            |            |  |
| 米 国       | 1,070.00   | 461,462                | 75.00       | 40,950     | 50.00      | 24,150    |            |           |            |           |            |           |            |            |             |           |            |           |            |           |           |           |            |           |           |            |           |            |            |            |            |  |
| 小 計       | 413,496.32 | 138,556,706            | 76,477.80   | 22,422,337 | 34,491.00  | 9,166,681 | 9,415.50   | 1,551,513 | 458.50     | 35,960    | 8.00       | 7,560     | 0.00       | 0.00       | 0.00        | 0.00      | 0.00       | 0.00      | 0.00       | 498.00    | 216,612   | 1,474.00  | 343,138    | 7,660.00  | 2,076,605 | 13,513.50  | 6,550,684 | 96,717.00  | 38,012,754 | 172,783.02 | 58,172,690 |  |
| 祝         | 長 野        | 480.00                 | 93,554      |            |            |           |            |           |            |           |            | 480.00    | 93,554     |            |             |           |            |           |            |           |           |           |            |           |           |            |           |            |            |            |            |  |
|           | 小 計        | 480.00                 | 93,554      | 0.00       | 0.00       | 0.00      | 0.00       | 0.00      | 0.00       | 0.00      | 0.00       | 480.00    | 93,554     | 0.00       | 0.00        | 0.00      | 0.00       | 0.00      | 0.00       | 0.00      | 0.00      | 0.00      | 0.00       | 0.00      | 0.00      | 0.00       | 0.00      | 0.00       | 0.00       | 0.00       |            |  |
| つがる       | 北海道        | 420.00                 | 141,330     |            |            |           |            |           |            |           |            |           |            | 420.00     | 141,330     |           |            |           |            |           |           |           |            |           |           |            |           |            |            |            |            |  |
|           | 青 森        | 291,012.00             | 81,924,730  |            |            |           |            |           |            |           |            | 850.00    | 306,914    | 235,992.00 | 66,893,093  | 54,170.00 | 14,724,723 |           |            |           |           |           |            |           |           |            |           |            |            |            |            |  |
|           | 秋 田        | 14,160.00              | 3,473,182   |            |            |           |            |           |            |           |            |           |            | 14,160.00  | 3,473,182   |           |            |           |            |           |           |           |            |           |           |            |           |            |            |            |            |  |
|           | 山 形        | 3,845.00               | 714,098     |            |            |           |            |           |            |           |            |           |            | 3,845.00   | 714,098     |           |            |           |            |           |           |           |            |           |           |            |           |            |            |            |            |  |
|           | 福 島        | 790.00                 | 244,334     |            |            |           |            |           |            |           |            |           |            | 790.00     | 244,334     |           |            |           |            |           |           |           |            |           |           |            |           |            |            |            |            |  |
|           | 茨 城        | 670.00                 | 206,850     |            |            |           |            |           |            |           |            |           |            | 670.00     | 206,850     |           |            |           |            |           |           |           |            |           |           |            |           |            |            |            |            |  |
|           | 長 野        | 203,170.00             | 64,282,012  |            |            |           |            |           |            |           |            | 35,575.00 | 13,623,000 | 167,195.00 | 50,545,612  | 400.00    | 113,400    |           |            |           |           |           |            |           |           |            |           |            |            |            |            |  |
|           | 岐 阜        | 6,032.00               | 570,024     |            |            |           |            |           |            |           |            |           |            |            | 6,032.00    | 570,024   |            |           |            |           |           |           |            |           |           |            |           |            |            |            |            |  |
|           | 小 計        | 520,089.00             | 151,556,560 | 0.00       | 0.00       | 0.00      | 0.00       | 0.00      | 0.00       | 0.00      | 0.00       | 36,425.00 | 13,929,914 | 423,072.00 | 122,218,498 | 60,602.00 | 15,408,147 | 0.00      | 0.00       | 0.00      | 0.00      | 0.00      | 0.00       | 0.00      | 0.00      | 0.00       | 0.00      | 0.00       | 0.00       | 0.00       | 0.00       |  |
|           | ジョナゴール     | 浜松市内                   | 290.00      | 15,224     |            |           |            |           |            |           |            |           |            |            |             |           |            |           |            |           |           |           |            |           |           |            |           |            |            |            |            |  |
| 青 森       |            | 450,698.00             | 140,176,716 | 52,385.00  | 14,964,472 | 52,225.00 | 16,071,153 | 60,915.00 | 21,026,838 | 60,480.00 | 22,136,219 | 37,280.00 | 14,515,655 |            |             |           |            |           |            | 13,850.00 | 3,575,876 | 58,235.00 | 14,648,790 | 25,990.00 | 7,460,318 | 26,838.00  | 7,878,836 | 27,900.00  | 8,137,370  | 34,600.00  | 9,761,189  |  |
| 秋 田       |            | 6,430.00               | 1,364,158   |            |            |           |            |           |            | 1,510.00  | 558,074    |           |            |            |             |           |            |           |            |           |           |           |            |           |           |            |           |            |            |            |            |  |
| 山 形       |            | 750.00                 | 78,644      |            |            |           |            |           |            |           |            |           |            |            |             |           |            |           |            |           | 750.00    | 78,644    | 4,920.00   | 806,084   |           |            |           |            |            |            |            |  |
| 長 野       |            | 11,650.00              | 3,023,046   |            |            |           |            |           |            |           |            |           |            |            |             |           |            |           |            |           | 10,720.00 | 2,809,162 | 930.00     | 213,884   |           |            |           |            |            |            |            |  |
| 岐 阜       |            | 1,410.00               | 471,450     |            |            |           |            |           |            |           |            |           |            |            |             |           |            |           |            |           |           |           |            |           |           |            |           |            |            |            |            |  |
| 小 計       |            | 471,228.00             | 145,129,238 | 52,385.00  | 14,964,472 | 52,225.00 | 16,071,153 | 60,915.00 | 21,026,838 | 61,990.00 | 22,694,293 | 37,280.00 | 14,515,655 | 0.00       | 0.00        | 25,320.00 | 6,463,682  | 65,275.00 | 16,068,598 | 26,210.00 | 7,531,928 | 26,838.00 | 7,878,836  | 28,190.00 | 8,152,594 | 34,600.00  | 9,761,189 |            |            |            |            |  |
| スターキング    |            | 青 森                    | 3,442.00    | 605,427    | 0.00       | 0.00      | 0.00       | 0.00      | 0.00       | 0.00      | 0.00       | 0.00      | 0.00       | 0.00       | 0.00        | 1,482.00  | 237,824    | 1,960.00  | 367,603    |           |           |           |            |           |           |            |           |            |            |            |            |  |
| 小 計       |            | 3,442.00               | 605,427     | 0.00       | 0.00       | 0.00      | 0.00       | 0.00      | 0.00       | 0.00      | 0.00       | 0.00      | 0.00       | 0.00       | 1,482.00    | 237,824   | 1,960.00   | 367,603   | 0.00       | 0.00      | 0.00      | 0.00      | 0.00       | 0.00      | 0.00      | 0.00       | 0.00      | 0.00       | 0.00       | 0.00       | 0.00       |  |
| 紅玉        |            | 青 森                    | 9,350.00    | 2,596,844  | 180.00     | 74,654    |            |           | 840.00     | 204,750   | 10.00      | 1,050     |            |            |             |           |            |           |            |           |           |           |            |           |           |            |           |            |            |            |            |  |
|           | 長 野        | 11,560.00              | 3,205,952   |            |            |           |            |           |            |           |            |           |            |            | 1,051.00    | 343,140   | 10,389.00  | 2,837,718 |            |           |           |           |            |           |           |            |           |            |            |            |            |  |
|           | 岐 阜        | 350.00                 | 110,722     |            |            |           |            |           |            |           |            |           |            |            |             |           |            |           |            |           |           |           |            |           |           |            |           |            |            |            |            |  |
|           | 小 計        | 21,260.00              | 5,913,518   | 180.00     | 74,654     | 0.00      | 0.00       | 840.00    | 204,750    | 10.00     | 1,050      | 0.00      | 0.00       | 0.00       | 1,051.00    | 343,140   | 11,368.00  | 3,123,316 | 5,950.00   | 1,657,048 | 1,490.00  | 404,560   | 340.00     | 102,060   | 30.00     | 2,940      | 0.00      | 0.00       | 0.00       | 0.00       |            |  |
| むつ        | 青 森        | 12,715.00              | 5,229,771   | 1,310.00   | 617,816    | 790.00    | 332,846    | 680.00    | 313,318    |           |            |           |            |            |             |           |            |           |            |           |           |           |            |           |           |            |           |            |            |            |            |  |



| 品名      | 産地名        | 合計                     |             | 4月         |            | 5月         |            | 6月        |            | 7月        |            | 8月        |            | 9月        |            | 10月        |            | 11月        |             | 12月        |             | 1月         |             | 2月          |             | 3月       |           |      |    |
|---------|------------|------------------------|-------------|------------|------------|------------|------------|-----------|------------|-----------|------------|-----------|------------|-----------|------------|------------|------------|------------|-------------|------------|-------------|------------|-------------|-------------|-------------|----------|-----------|------|----|
|         |            | 数量                     | 金額          | 数量         | 金額         | 数量         | 金額         | 数量        | 金額         | 数量        | 金額         | 数量        | 金額         | 数量        | 金額         | 数量         | 金額         | 数量         | 金額          | 数量         | 金額          | 数量         | 金額          | 数量          | 金額          | 数量       | 金額        | 数量   | 金額 |
|         |            | 数量 = k g<br>金額 = 円(税込) |             |            |            |            |            |           |            |           |            |           |            |           |            |            |            |            |             |            |             |            |             |             |             |          |           |      |    |
| 甲州      | 小計         | 146,448.20             | 125,371,432 | 0.00       | 0          | 160.60     | 373,162    | 389.70    | 810,007    | 10,557.10 | 16,094,537 | 33,780.10 | 27,692,628 | 57,303.80 | 43,363,858 | 39,231.50  | 32,493,068 | 5,025.40   | 4,544,172   | 0.00       | 0           | 0.00       | 0           | 0.00        | 0           | 0.00     | 0         | 0.00 | 0  |
|         | 浜松市内       | 64.00                  | 18,374      |            |            | 64.00      | 18,374     |           |            |           |            |           |            |           |            |            |            |            |             |            |             |            |             |             |             |          |           |      |    |
|         | 静岡県(浜松市以外) | 64.00                  | 22,994      |            |            | 64.00      | 22,994     |           |            |           |            |           |            |           |            |            |            |            |             |            |             |            |             |             |             |          |           |      |    |
|         | 山梨         | 2,616.00               | 1,340,274   |            |            |            |            |           |            |           |            |           |            | 789.00    | 430,122    | 1,827.00   | 910,152    |            |             |            |             |            |             |             |             |          |           |      |    |
| ネオマスカット | 小計         | 2,744.00               | 1,381,642   | 0.00       | 0          | 128.00     | 41,368     | 0.00      | 0          | 0.00      | 0          | 0.00      | 0          | 789.00    | 430,122    | 1,827.00   | 910,152    | 0.00       | 0           | 0.00       | 0           | 0.00       | 0           | 0.00        | 0           | 0.00     | 0         | 0.00 |    |
|         | 山形         | 804.00                 | 297,356     |            |            |            |            |           |            |           |            |           |            | 804.00    | 297,356    |            |            |            |             |            |             |            |             |             |             |          |           |      |    |
|         | 山梨         | 11,876.00              | 6,019,316   |            |            |            |            |           |            |           |            |           | 3,992.00   | 2,066,290 | 7,596.00   | 3,840,154  | 288.00     | 112,872    |             |            |             |            |             |             |             |          |           |      |    |
|         | 岡山         | 180.00                 | 153,088     |            |            |            |            |           |            |           |            |           | 180.00     | 153,088   |            |            |            |            |             |            |             |            |             |             |             |          |           |      |    |
|         | 小計         | 12,860.00              | 6,469,760   | 0.00       | 0          | 0.00       | 0          | 0.00      | 0          | 0.00      | 0          | 4,172.00  | 2,219,378  | 8,400.00  | 4,137,510  | 288.00     | 112,872    | 0.00       | 0           | 0.00       | 0           | 0.00       | 0           | 0.00        | 0           | 0.00     | 0         | 0.00 |    |
| ベリーA    | 小計         | 10,495.50              | 4,031,257   | 0.00       | 0          | 0.00       | 0          | 0.00      | 0          | 0.00      | 0          | 75.00     | 37,272     | 9,000.00  | 3,470,353  | 1,420.50   | 523,632    |            |             |            |             |            |             |             |             |          |           |      |    |
|         | 山梨         | 10,495.50              | 4,031,257   |            |            |            |            |           |            |           |            | 75.00     | 37,272     | 9,000.00  | 3,470,353  | 1,420.50   | 523,632    |            |             |            |             |            |             |             |             |          |           |      |    |
|         | 小計         | 10,495.50              | 4,031,257   | 0.00       | 0          | 0.00       | 0          | 0.00      | 0          | 0.00      | 0          | 75.00     | 37,272     | 9,000.00  | 3,470,353  | 1,420.50   | 523,632    | 0.00       | 0           | 0.00       | 0           | 0.00       | 0           | 0.00        | 0           | 0.00     | 0         | 0.00 |    |
| その他ぶどう類 | 小計         | 502.05                 | 283,704     | 8.05       | 2,414      |            |            |           |            |           |            |           |            |           |            |            |            | 210.00     | 116,650     | 125.00     | 72,660      |            |             |             |             | 159.00   | 91,980    |      |    |
|         | 浜松市内       | 10.00                  | 5,250       |            |            |            |            |           |            |           |            |           |            |           |            |            |            | 10.00      | 5,250       |            |             |            |             |             |             |          |           |      |    |
|         | 静岡県(浜松市以外) | 11,092.00              | 5,788,096   |            |            |            |            |           |            |           |            |           |            | 220.00    | 102,270    | 1,670.00   | 778,358    | 3,633.00   | 1,875,396   | 3,700.00   | 2,128,338   | 1,719.00   | 829,184     | 150.00      | 74,550      |          |           |      |    |
|         | 青森         | 993.00                 | 333,684     |            |            |            |            |           |            | 15.00     | 16,590     |           |            | 978.00    | 317,094    |            |            |            |             |            |             |            |             |             |             |          |           |      |    |
|         | 山形         | 319.50                 | 297,670     |            |            |            |            |           |            |           |            |           | 319.50     | 297,670   |            |            |            |            |             |            |             |            |             |             |             |          |           |      |    |
|         | 福島         | 75.60                  | 19,110      |            |            |            |            |           |            |           |            |           | 75.60      | 19,110    |            |            |            |            |             |            |             |            |             |             |             |          |           |      |    |
|         | 石川         | 67,856.55              | 48,824,277  |            |            |            |            | 154.20    | 290,842    | 1,285.30  | 1,635,470  | 16,488.85 | 10,889,191 | 28,481.10 | 22,241,891 | 20,534.10  | 13,292,711 | 913.00     | 474,172     |            |             |            |             |             |             |          |           |      |    |
|         | 山梨         | 36,989.90              | 35,842,404  |            |            | 9.50       | 26,250     | 39.50     | 92,924     | 101.50    | 151,950    | 1,300.00  | 1,866,566  | 17,366.40 | 17,606,082 | 15,533.50  | 13,856,576 | 2,639.50   | 2,242,056   |            |             |            |             |             |             |          |           |      |    |
|         | 長野         | 108.00                 | 163,798     |            |            |            |            |           |            | 5.00      | 6,824      | 103.00    | 156,974    |           |            |            |            |            |             |            |             |            |             |             |             |          |           |      |    |
|         | 岡山         | 678.80                 | 1,160,450   |            |            |            |            |           |            | 144.40    | 270,480    | 286.00    | 496,118    | 216.40    | 348,072    | 3.20       | 6,300      | 28.80      | 39,480      |            |             |            |             |             |             |          |           |      |    |
|         | 香川         | 6.00                   | 11,340      |            |            |            |            |           |            |           |            | 6.00      | 11,340     |           |            |            |            |            |             |            |             |            |             |             |             |          |           |      |    |
|         | 米国         | 7,059.00               | 2,804,346   | 340.00     | 54,282     |            |            |           |            |           |            |           |            |           |            | 197.20     | 93,163     | 2,830.10   | 1,241,094   | 2,571.50   | 997,697     | 989.00     | 370,230     | 73.80       | 25,830      | 57.40    | 22,050    |      |    |
|         | その他        | 3,407.40               | 1,773,840   | 794.00     | 362,238    | 224.40     | 96,492     | 204.00    | 88,724     |           |            |           |            |           |            |            |            |            |             |            |             | 65.80      | 37,484      | 762.00      | 412,646     | 1,357.20 | 776,256   |      |    |
|         | 小計         | 129,097.80             | 97,307,969  | 1,142.05   | 418,934    | 233.90     | 122,742    | 397.70    | 472,490    | 1,551.20  | 2,081,314  | 18,578.95 | 13,736,969 | 47,261.90 | 40,615,409 | 37,938.00  | 28,027,108 | 10,044.40  | 5,872,198   | 6,491.50   | 3,247,935   | 2,888.80   | 1,309,558   | 985.80      | 513,026     | 1,573.60 | 890,286   |      |    |
| くり      | 小計         | 3,004.30               | 1,407,057   |            |            |            |            |           |            |           |            |           |            | 1,426.50  | 856,838    | 1,549.50   | 528,328    | 19.80      | 13,860      | 8.50       | 8,031       |            |             |             |             |          |           |      |    |
|         | 浜松市内       | 6,604.00               | 3,673,390   |            |            |            |            |           |            |           |            |           |            | 101.50    | 46,188     | 2,556.50   | 2,036,750  | 3,946.00   | 1,590,452   |            |             |            |             |             |             |          |           |      |    |
|         | 静岡県(浜松市以外) | 46,733.20              | 17,080,548  |            |            |            |            |           |            |           |            |           |            | 15,844.50 | 7,673,184  | 29,353.70  | 8,859,266  | 1,535.00   | 548,098     |            |             |            |             |             |             |          |           |      |    |
|         | 茨城         | 1.00                   | 1,680       |            |            |            |            |           |            |           |            |           |            | 1.00      | 1,680      |            |            |            |             |            |             |            |             |             |             |          |           |      |    |
|         | 長野         | 1,895.00               | 1,184,081   |            |            |            |            |           |            |           |            |           | 220.00     | 189,000   | 1,675.00   | 995,081    |            |            |             |            |             |            |             |             |             |          |           |      |    |
|         | 熊本         | 533.00                 | 701,540     |            |            |            |            |           |            |           |            |           | 206.00     | 283,282   | 296.50     | 373,844    | 30.50      | 44,414     |             |            |             |            |             |             |             |          |           |      |    |
|         | 韓国         | 58,770.50              | 24,048,296  | 0.00       | 0          | 0.00       | 0          | 0.00      | 0          | 0.00      | 0          | 321.50    | 235,188    | 21,708.50 | 11,845,135 | 35,146.70  | 11,353,570 | 1,585.30   | 606,372     | 8.50       | 8,031       | 0.00       | 0           | 0.00        | 0           | 0.00     | 0         |      |    |
| いちじく    | 小計         | 42,194.00              | 25,614,254  | 12.00      | 18,900     | 27.20      | 40,740     | 670.90    | 669,345    | 14,906.10 | 9,289,831  | 16,550.70 | 10,347,237 | 6,847.00  | 3,849,085  | 2,998.50   | 1,364,646  | 73.60      | 21,870      | 8.00       | 12,600      |            |             | 238.00      | 362,561     | 112.40   | 178,918   |      |    |
|         | 浜松市内       | 21,913.90              | 14,389,060  | 73.20      | 115,290    | 97.60      | 124,572    | 695.20    | 740,973    | 2,073.00  | 2,091,221  | 5,399.90  | 3,796,307  | 1,903.00  | 959,626    | 10,888.00  | 5,812,021  | 409.60     | 170,771     | 24.00      | 37,800      |            |             |             |             |          |           |      |    |
|         | 静岡県(浜松市以外) | 10,176.80              | 8,612,730   | 377.20     | 336,868    | 812.00     | 824,171    | 1,012.40  | 1,285,699  | 710.40    | 827,250    | 1,616.00  | 1,236,354  | 4,120.40  | 3,047,438  | 1,525.20   | 1,050,960  | 1.60       | 1,260       |            |             |            |             |             |             |          |           |      |    |
|         | 愛知         | 8.00                   | 9,450       |            |            | 8.00       | 9,450      |           |            |           |            |           |            |           |            |            |            |            |             |            |             |            |             |             |             |          |           |      |    |
|         | 熊本         | 74,292.70              | 48,625,494  | 462.40     | 471,058    | 944.80     | 998,933    | 1,707.60  | 2,026,672  | 3,454.30  | 3,587,816  | 21,922.00 | 14,322,492 | 22,574.10 | 14,353,301 | 19,360.20  | 10,712,066 | 3,409.70   | 1,536,677   | 73.60      | 21,870      | 32.00      | 50,400      | 238.00      | 362,561     | 114.00   | 181,648   |      |    |
| 蜜柑いちご   | 小計         | 65,554.31              | 56,091,077  | 22,017.49  | 12,847,038 | 11,789.22  | 6,271,714  | 1,631.14  | 990,742    | 6,271.714 | 1,631.14   | 990,742   | 6.30       | 31,080    | 165.90     | 235,731    | 8,087.40   | 13,045,435 | 11,500.42   | 12,805,558 | 4,957.80    | 5,255,833  | 5,398.64    | 4,607,946   |             |          |           |      |    |
|         | 浜松市内       | 473,530.34             | 430,966,589 | 90,254.88  | 60,719,479 | 41,130.60  | 25,153,233 | 3,414.20  | 2,050,291  |           |            |           | 164.40     | 331,898   | 7,258.80   | 12,842,256 | 41,950.22  | 58,651,756 | 74,063.48   | 80,936,014 | 90,414.46   | 89,924,446 | 124,879.30  | 100,357,216 |             |          |           |      |    |
|         | 静岡県(浜松市以外) | 1,930.80               | 2,527,169   | 918.00     | 857,430    |            |            |           |            |           |            |           |            |           |            |            |            |            |             |            |             |            |             |             |             |          |           |      |    |
|         | 愛知         | 541,015.45             | 489,584,835 | 113,190.37 | 74,423,947 | 52,919.82  | 31,424,947 | 5,045.34  | 3,041,033  | 0.00      | 0          | 0.00      | 0          | 170.70    | 362,978    | 7,424.70   | 13,077,987 | 50,780.42  | 73,054,030  | 85,563.90  | 93,741,572  | 95,642.26  | 95,493,179  | 130,277.94  | 104,965,162 |          |           |      |    |
| 紅ほっぺ    | 小計         | 91,219.56              | 108,352,462 | 17,546.72  | 14,604.04  | 12,391,979 | 2,310.28   | 2,266,882 |            |           |            |           |            | 14.40     | 50,504     | 20,419.26  | 38,549,744 | 27,599.84  | 32,782,306  | 4,826.62   | 5,402,488   |            |             | 238.00      | 362,561     | 112.40   | 178,918   |      |    |
|         | 浜松市内       | 754,056.76             | 781,468,967 | 119,914.62 | 89,935,795 | 72,184.70  | 48,842,057 | 16,808.18 | 13,188,949 | 346.50    | 186,206    |           |            | 1,420.50  | 3,600,491  | 19,674.60  | 45,338,308 | 67,777.16  | 122,195,459 | 91,173.40  | 104,477,958 | 168,412.48 | 181,734,355 | 196,344.62  | 171,969,389 |          |           |      |    |
|         | 静岡県(浜松市以外) | 6.00                   | 21,000      |            |            |            |            |           |            |           |            |           |            | 6.00      | 21,000     |            |            |            |             |            |             |            |             |             |             |          |           |      |    |
|         | 山梨         | 2.00                   | 4,410       |            |            |            |            |           |            |           |            |           | 2.00       | 4,410     |            |            |            |            |             |            |             |            |             |             |             |          |           |      |    |
|         | 長野         | 5,848.80               | 4,582,698   |            |            |            |            |           |            |           |            |           |            |           |            |            |            | 285.90     | 427,770     | 1,112.40   | 1,443,370   |            |             | 633.30      | 596,692     | 3,817.20 | 2,114,866 |      |    |
|         | 愛知         | 851,133.12             | 894,429     |            |            |            |            |           |            |           |            |           |            |           |            |            |            |            |             |            |             |            |             |             |             |          |           |      |    |

| 品名      | 産地名        | 合計                     |             | 4月         |            | 5月         |            | 6月         |             | 7月         |             | 8月         |             | 9月         |            | 10月        |            | 11月        |            | 12月        |            | 1月         |            | 2月         |            | 3月         |            |          |           |
|---------|------------|------------------------|-------------|------------|------------|------------|------------|------------|-------------|------------|-------------|------------|-------------|------------|------------|------------|------------|------------|------------|------------|------------|------------|------------|------------|------------|------------|------------|----------|-----------|
|         |            | 数量                     | 金額          | 数量         | 金額         | 数量         | 金額         | 数量         | 金額          | 数量         | 金額          | 数量         | 金額          | 数量         | 金額         | 数量         | 金額         | 数量         | 金額         | 数量         | 金額         | 数量         | 金額         | 数量         | 金額         | 数量         | 金額         | 数量       | 金額        |
|         |            | 数量 = k g<br>金額 = 円(税込) |             |            |            |            |            |            |             |            |             |            |             |            |            |            |            |            |            |            |            |            |            |            |            |            |            |          |           |
| すいか     | 小計         | 374,206.00             | 124,958,457 | 15,145.00  | 7,696,595  | 60,154.00  | 25,428,254 | 109,721.00 | 36,288,641  | 107,195.00 | 28,506,238  | 57,259.00  | 16,301,133  | 11,184.00  | 4,210,586  | 5,292.00   | 2,000,130  | 3,628.00   | 1,605,486  | 2,909.00   | 1,621,402  | 424.00     | 325,812    | 193.00     | 131,352    | 1,102.00   | 842,828    |          |           |
|         | 浜松市内       | 233,693.61             | 37,662,557  |            |            |            |            | 70,326.00  | 14,029,978  | 157,631.40 | 22,963,525  | 5,645.21   | 659,080     |            |            |            |            |            |            |            |            |            |            |            |            |            |            |          |           |
|         | 静岡県(浜松市以外) | 57,492.00              | 7,639,420   |            |            |            |            | 10,011.00  | 1,893,252   | 47,351.00  | 5,733,464   | 130.00     | 12,704      |            |            |            |            |            |            |            |            |            |            |            |            |            |            |          |           |
|         | 北海道        | 477.00                 | 261,450     |            |            |            |            |            |             | 114.00     | 52,930      | 363.00     | 208,530     |            |            |            |            |            |            |            |            |            |            |            |            |            |            |          |           |
|         | 秋田         | 349,920.50             | 54,868,334  |            |            |            |            |            |             | 72,582.00  | 11,466,304  | 263,143.50 | 40,452,584  | 14,195.00  | 2,949,446  |            |            |            |            |            |            |            |            |            |            |            |            |          |           |
|         | 山形         | 697,413.00             | 110,422,392 |            |            |            |            |            |             | 227,158.00 | 35,900,320  | 469,254.00 | 74,427,992  | 1,001.00   | 94,080     |            |            |            |            |            |            |            |            |            |            |            |            |          |           |
|         | 茨城         | 21,728.00              | 2,693,546   |            |            |            |            | 9,980.00   | 1,403,212   | 10,526.00  | 1,113,830   | 416.00     | 32,024      | 806.00     | 144,480    |            |            |            |            |            |            |            |            |            |            |            |            |          |           |
|         | 千葉         | 102,128.00             | 23,017,388  |            |            | 3,367.00   | 872,864    |            |             | 58,383.00  | 14,250,896  | 40,378.00  | 7,893,628   |            |            |            |            |            |            |            |            |            |            |            |            |            |            |          |           |
|         | 富山         | 190.00                 | 48,824      |            |            |            |            |            |             |            |             | 190.00     | 48,824      |            |            |            |            |            |            |            |            |            |            |            |            |            |            |          |           |
|         | 石川         | 6,490.00               | 1,783,057   |            |            |            |            |            |             | 2,640.00   | 768,600     | 3,850.00   | 1,014,457   |            |            |            |            |            |            |            |            |            |            |            |            |            |            |          |           |
|         | 長野         | 112,006.00             | 19,817,618  |            |            |            |            |            |             | 48,826.00  | 8,378,094   | 63,180.00  | 11,439,524  |            |            |            |            |            |            |            |            |            |            |            |            |            |            |          |           |
|         | 愛知         | 598,665.00             | 102,651,449 |            |            | 13,460.00  | 2,670,199  |            |             | 302,727.00 | 58,475,014  | 265,359.00 | 39,603,010  | 11,929.00  | 960,224    | 5,190.00   | 943,002    |            |            |            |            |            |            |            |            |            |            |          |           |
|         | 高知         | 2,023.00               | 659,804     | 309.00     | 131,770    |            |            | 130.00     | 32,338      |            |             |            |             |            |            |            |            | 256.00     | 82,948     | 265.00     | 72,450     | 950.00     | 279,924    | 33.00      | 16,800     | 80.00      | 43,574     |          |           |
|         | 熊本         | 478,891.00             | 110,885,234 | 128,474.00 | 30,297,497 | 254,837.00 | 58,488,929 | 73,610.00  | 16,901,987  | 715.00     | 78,750      |            |             |            |            |            |            | 5,772.00   | 1,021,855  | 6,123.00   | 1,061,856  | 3,263.00   | 816,684    | 941.00     | 269,212    | 681.00     | 287,168    | 4,475.00 | 1,661,296 |
|         | 沖縄         | 659.00                 | 223,122     |            |            |            |            |            |             |            |             |            |             |            |            |            |            |            |            |            |            |            |            |            |            |            |            |          |           |
|         | 韓国         | 1,105.00               | 479,324     |            |            |            |            |            |             |            |             |            |             |            |            |            |            |            |            |            |            |            |            |            |            |            |            |          |           |
|         | 小計         | 2,662,881.11           | 473,113,519 | 128,783.00 | 30,429,267 | 271,794.00 | 62,064,330 | 525,037.00 | 106,954,339 | 873,280.40 | 133,952,445 | 818,100.71 | 129,255,943 | 22,388.00  | 4,620,306  | 6,028.00   | 1,104,803  | 6,388.00   | 1,134,306  | 4,213.00   | 1,096,608  | 974.00     | 286,012    | 1,250.00   | 479,840    | 4,645.00   | 1,735,320  |          |           |
| こだますいか  | 小計         | 270,972.20             | 37,140,261  |            |            | 2,080.00   | 711,474    | 42,763.20  | 10,686,085  | 154,891.00 | 19,903,039  | 71,068.00  | 5,781,703   |            |            |            |            |            |            |            |            | 170.00     | 57,958     |            |            |            |            |          |           |
|         | 浜松市内       | 180,994.10             | 24,041,863  |            |            | 328.10     | 61,844     |            |             |            |             | 50,327.00  | 4,996,525   |            |            |            |            |            |            |            |            |            |            |            |            |            |            |          |           |
|         | 静岡県(浜松市以外) | 7,010.00               | 1,350,502   |            |            |            |            |            |             |            |             | 7,010.00   | 1,350,502   |            |            |            |            |            |            |            |            |            |            |            |            |            |            |          |           |
|         | 青森         | 730.00                 | 117,178     |            |            |            |            |            |             |            |             |            |             |            |            |            |            |            |            |            |            |            |            |            |            |            |            |          |           |
|         | 茨城         | 730.00                 | 117,178     |            |            |            |            |            |             |            |             |            |             |            |            |            |            |            |            |            |            |            |            |            |            |            |            |          |           |
|         | 愛知         | 23,802.00              | 5,801,073   |            |            |            |            | 2,660.00   | 774,424     | 17,350.00  | 4,508,113   | 3,792.00   | 518,536     |            |            |            |            |            |            |            |            |            |            |            |            |            |            |          |           |
|         | 熊本         | 28,002.00              | 9,576,516   | 6,370.00   | 2,726,730  | 9,808.00   | 3,515,586  | 7,246.00   | 2,173,067   | 2,128.00   | 533,084     |            |             |            |            |            |            |            |            |            |            |            |            |            |            |            |            |          |           |
|         | 小計         | 511,510.30             | 78,027,393  | 6,370.00   | 2,726,730  | 15,606.10  | 5,180,508  | 76,384.20  | 19,471,714  | 282,125.00 | 37,833,704  | 128,405.00 | 12,128,730  | 0.00       | 0          | 1,024.00   | 272,680    | 824.00     | 180,861    | 472.00     | 143,010    | 130.00     | 31,498     |            |            |            |            |          |           |
| バナナ     | 小計         | 144.00                 | 36,854      |            |            | 144.00     | 36,854     |            |             |            |             |            |             |            |            |            |            |            |            |            |            |            |            |            |            |            |            |          |           |
|         | 中国         | 34,918.00              | 6,625,770   | 3,393.00   | 660,748    | 3,510.00   | 672,096    | 5,616.00   | 912,262     | 3,146.00   | 606,683     | 2,522.00   | 491,388     | 2,743.00   | 533,863    | 2,769.00   | 543,048    | 2,431.00   | 483,570    | 2,418.00   | 474,900    | 2,028.00   | 392,114    | 2,041.00   | 400,988    | 2,301.00   | 454,110    |          |           |
|         | N 2        | 859.00                 | 252,177     |            |            | 508.00     | 196,087    |            |             |            |             |            |             |            |            |            |            |            | 351.00     | 56,070     |            |            |            |            |            |            |            |          |           |
|         | 比国         | 5,872,533.76           | 802,123,879 | 500,032.00 | 74,703,881 | 546,450.00 | 80,738,003 | 533,422.00 | 79,016,891  | 503,089.00 | 73,007,776  | 454,725.00 | 63,404,344  | 457,135.00 | 64,217,403 | 554,775.00 | 70,584,278 | 538,798.00 | 61,838,067 | 494,468.00 | 55,373,078 | 408,718.16 | 54,041,839 | 409,019.60 | 55,540,191 | 471,902.00 | 69,658,128 |          |           |
|         | 台湾         | 10,575.00              | 2,740,643   | 2,592.00   | 691,203    | 2,904.00   | 773,732    | 1,092.00   | 288,850     | 1,092.00   | 288,850     | 144.00     | 7,560       |            |            | 240.00     | 24,148     |            |            |            |            |            |            |            |            |            |            |          |           |
|         | 小計         | 5,919,029.76           | 811,779,303 | 506,017.00 | 76,055,832 | 553,372.00 | 82,379,918 | 541,719.00 | 80,653,841  | 507,327.00 | 73,903,309  | 457,391.00 | 63,903,292  | 459,878.00 | 64,751,266 | 557,784.00 | 71,151,474 | 541,580.00 | 62,377,707 | 496,886.00 | 55,847,978 | 410,746.16 | 54,433,953 | 411,060.60 | 55,941,179 | 475,269.00 | 70,379,554 |          |           |
| パイナップル  | 小計         | 10.35                  | 8,694       |            |            |            |            |            |             | 300.00     | 98,698      | 30.00      | 11,024      |            |            |            |            |            |            |            |            |            |            |            |            |            |            |          |           |
|         | 浜松市内       | 330.00                 | 109,722     |            |            |            |            |            |             |            |             |            |             |            |            |            |            |            |            |            |            |            |            |            |            |            |            |          |           |
|         | 愛知         | 275.40                 | 105,250     |            |            | 15.40      | 7,370      | 220.00     | 81,248      |            |             |            |             |            |            |            |            |            |            |            |            |            |            |            |            |            |            |          |           |
|         | 中国         | 40.00                  | 21,000      |            |            |            |            |            |             |            |             |            |             |            | 40.00      | 21,000     |            |            |            |            |            |            |            |            |            | 40.00      | 16,632     |          |           |
|         | メキシコ       | 290.00                 | 62,842      |            |            |            |            |            |             |            |             |            |             |            |            |            |            |            |            |            |            |            |            |            |            |            |            |          |           |
|         | 比国         | 776,917.36             | 137,704,752 | 70,815.08  | 13,576,070 | 63,223.00  | 12,616,870 | 58,487.46  | 12,432,620  | 71,897.92  | 14,435,947  | 65,315.94  | 12,091,471  | 55,480.80  | 10,536,381 | 66,425.16  | 11,881,417 | 63,433.00  | 9,570,806  | 74,067.00  | 10,907,231 | 55,330.00  | 7,627,223  | 56,862.00  | 9,455,668  | 75,580.00  | 12,573,048 |          |           |
|         | 台湾         | 210.00                 | 37,484      | 50.00      | 11,550     | 70.00      | 9,660      |            |             |            |             |            |             | 30.00      | 8,084      |            |            |            |            |            |            |            |            |            |            |            |            |          |           |
|         | 米          | 2,134.00               | 325,814     |            |            |            |            | 360.00     | 63,892      |            |             |            |             |            |            |            |            |            |            |            |            |            |            |            |            |            |            |          |           |
|         | 小計         | 780,207.11             | 138,375,558 | 70,865.08  | 13,587,620 | 63,308.40  | 12,633,900 | 59,067.46  | 12,577,760  | 72,197.92  | 14,534,645  | 65,615.94  | 12,162,607  | 55,521.15  | 10,553,159 | 68,009.16  | 12,122,077 | 63,663.00  | 9,613,068  | 74,067.00  | 10,907,231 | 55,350.00  | 7,629,953  | 56,862.00  | 9,455,668  | 75,680.00  | 12,597,870 |          |           |
| キウイフルーツ | 小計         | 32,879.80              | 11,668,837  | 3,884.20   | 1,119,190  |            |            |            |             |            |             |            |             |            |            |            |            |            |            |            |            |            |            |            |            |            |            |          |           |
|         | 浜松市内       | 67,835.60              | 33,809,536  | 6,325.70   | 1,901,637  |            |            |            |             |            |             |            |             |            |            |            |            |            |            |            |            |            |            |            |            |            |            |          |           |
|         | 静岡県(浜松市以外) | 40.00                  | 10,080      |            |            |            |            |            |             |            |             |            |             |            |            |            |            |            |            |            |            |            |            |            |            |            |            |          |           |
|         | 山形         | 72.00                  | 34,650      | 72.00      | 34,650     |            |            |            |             |            |             |            |             |            |            |            |            |            |            |            |            |            |            |            |            |            |            |          |           |
|         | 神奈川        | 77,313.88              | 29,524,616  |            |            |            |            |            |             |            |             |            |             |            |            |            |            |            |            |            |            |            |            |            |            |            |            |          |           |
|         | 山梨         | 51.00                  | 134,924     | 20.00      | 43,050     | 1.00       | 21,000     | 25.00      | 42,000      | 4.00       | 21,000      |            |             |            |            |            |            |            |            |            |            |            |            |            |            |            |            |          |           |
|         | 大分         | 54.00                  | 27,404      |            |            |            |            |            |             |            |             |            |             |            |            |            |            |            |            |            |            |            |            |            |            |            |            |          |           |
|         | 和歌山        | 23,228.00              | 12,469,332  | 4,758.22   | 2,099,939  |            |            |            |             |            |             |            |             |            |            |            |            |            |            |            |            |            |            |            |            |            |            |          |           |
|         | 愛媛         | 159.24                 | 99,118      |            |            |            |            |            |             |            |             |            |             |            |            |            |            |            |            |            |            |            |            |            |            |            |            |          |           |
|         | 高知         | 180.00                 | 81,270      | 180.00     | 81,270     |            |            |            |             |            |             |            |             |            |            |            |            |            |            |            |            |            |            |            |            |            |            |          |           |
|         | 福岡         | 314.94                 | 174,928     |            |            |            |            |            |             |            |             |            |             |            |            |            |            |            |            |            |            |            |            |            |            |            |            |          |           |

| 品名     | 産地名        | 合計                     |            | 4月         |           | 5月        |          | 6月        |           | 7月        |           | 8月        |           | 9月        |           | 10月       |           | 11月       |           | 12月       |           | 1月         |           | 2月        |           | 3月        |           |           |          |           |
|--------|------------|------------------------|------------|------------|-----------|-----------|----------|-----------|-----------|-----------|-----------|-----------|-----------|-----------|-----------|-----------|-----------|-----------|-----------|-----------|-----------|------------|-----------|-----------|-----------|-----------|-----------|-----------|----------|-----------|
|        |            | 数量                     | 金額         | 数量         | 金額        | 数量        | 金額       | 数量        | 金額        | 数量        | 金額        | 数量        | 金額        | 数量        | 金額        | 数量        | 金額        | 数量        | 金額        | 数量        | 金額        | 数量         | 金額        | 数量        | 金額        | 数量        | 金額        | 数量        | 金額       |           |
|        |            | 数量 = k g<br>金額 = 円(税込) |            |            |           |           |          |           |           |           |           |           |           |           |           |           |           |           |           |           |           |            |           |           |           |           |           |           |          |           |
| 冷凍野菜   | 福島         | 5.00                   | 1,784      |            |           | 5.00      | 1,784    |           |           |           |           |           |           |           |           |           |           |           |           |           |           |            |           |           |           |           |           |           |          |           |
|        | 福井         | 1.00                   | 294        |            |           |           |          | 1.00      | 294       |           |           |           |           |           |           |           |           |           |           |           |           |            |           |           |           |           |           |           |          |           |
|        | 長崎         | 4.00                   | 1,176      |            |           |           |          |           |           | 1.00      | 294       |           |           |           |           |           |           |           |           |           |           |            |           |           |           |           |           |           |          |           |
|        | 中国         | 2,584.00               | 756,384    | 201.00     | 59,062    | 217.00    | 63,516   | 276.00    | 80,714    | 219.00    | 63,891    | 210.00    | 61,396    | 208.50    | 61,590    | 202.50    | 59,053    | 224.00    | 64,923    | 221.50    | 65,584    | 190.50     | 55,190    | 204.50    | 60,502    | 209.50    | 60,963    |           |          |           |
|        | N Z        | 749.50                 | 220,510    | 96.00      | 28,224    | 49.00     | 14,406   | 56.00     | 16,464    | 71.00     | 20,874    | 56.00     | 16,464    | 62.00     | 18,228    | 48.00     | 14,112    | 75.00     | 22,050    | 76.00     | 22,344    | 34.50      | 10,300    | 79.00     | 23,226    | 47.00     | 13,818    |           |          |           |
|        | 北朝鮮        | 2.00                   | 588        |            |           |           |          |           |           |           |           |           |           |           |           |           |           |           | 2.00      | 588       |           |            |           |           |           |           |           |           |          |           |
| 小計     | 合計         | 3,345.50               | 980,736    | 297.00     | 87,286    | 271.00    | 79,706   | 333.00    | 97,472    | 291.00    | 85,059    | 266.00    | 77,860    | 270.50    | 79,818    | 250.50    | 73,165    | 304.00    | 88,443    | 297.50    | 87,928    | 225.00     | 65,490    | 283.50    | 83,728    | 256.50    | 74,781    |           |          |           |
| ほし大根   | 浜松市内       | 794.50                 | 149,151    |            |           |           |          |           |           |           |           |           |           |           |           |           |           |           |           | 754.50    | 134,347   |            |           |           |           |           |           |           |          |           |
| 小計     | 合計         | 794.50                 | 149,151    | 0.00       | 0         | 0.00      | 0        | 0.00      | 0         | 0.00      | 0         | 0.00      | 0         | 0.00      | 0         | 0.00      | 0         | 0.00      | 0         | 754.50    | 134,347   | 0.00       | 0         | 0.00      | 0         | 0.00      | 0         | 0.00      |          |           |
| 切りばし大根 | 浜松市内       | 12,733.80              | 9,758,453  | 809.40     | 874,608   | 370.00    | 394,272  |           |           |           |           |           |           |           |           |           |           |           | 25.00     | 13,124    | 1,061.35  | 1,108,015  | 3,129.80  | 2,699,740 | 2,913.95  | 1,855,014 | 1,703.90  | 1,107,825 | 2,720.40 | 1,706,055 |
|        | 静岡県(浜松市以外) | 2,989.00               | 2,496,016  |            |           |           |          |           |           |           |           |           |           |           |           |           |           |           |           | 104.45    | 107,540   | 865.45     | 753,001   | 601.65    | 582,463   | 320.05    | 330,498   | 1,097.40  | 722,514  |           |
|        | 北海道        | 3,163.20               | 6,077,344  | 290.40     | 557,540   | 280.80    | 539,586  | 345.60    | 667,793   | 314.40    | 611,244   | 211.20    | 396,733   | 256.80    | 486,192   | 295.20    | 573,921   | 307.20    | 593,451   | 252.00    | 484,618   | 160.80     | 303,340   | 192.00    | 378,939   | 256.80    | 483,987   |           |          |           |
|        | 愛知         | 225.50                 | 139,270    |            |           |           |          |           |           |           |           |           |           |           |           |           |           |           |           |           |           |            |           |           |           |           |           |           |          |           |
|        | 長崎         | 9.00                   | 14,552     |            |           |           |          |           |           |           |           |           |           |           |           |           |           |           |           |           |           |            |           |           |           |           |           |           |          |           |
|        | 宮崎         | 8,282.85               | 13,360,698 | 641.10     | 1,117,004 | 614.00    | 991,793  | 784.90    | 1,300,530 | 703.30    | 1,131,093 | 641.55    | 1,010,213 | 856.50    | 1,417,797 | 1,170.50  | 1,833,421 | 957.80    | 1,682,448 | 661.90    | 1,076,501 | 429.20     | 616,439   | 434.70    | 583,457   | 387.20    | 600,002   |           |          |           |
|        | 沖縄         | 1.50                   | 2,425      |            |           |           |          |           |           |           |           |           |           |           |           |           |           |           |           |           |           |            |           |           |           |           |           |           |          |           |
|        | 中国         | 10.80                  | 20,600     | 6.00       | 10,520    |           |          | 4.80      | 10,080    |           |           |           |           |           |           |           |           |           |           |           |           |            |           |           |           |           |           |           |          |           |
|        | その他        | 34.20                  | 65,320     |            |           |           |          |           |           |           |           |           |           |           |           |           |           |           |           |           |           |            |           |           |           |           |           |           |          |           |
|        | 小計         | 合計                     | 27,449.65  | 31,934,678 | 1,746.90  | 2,559,672 | 1,264.80 | 1,925,651 | 1,135.30  | 1,978,403 | 1,017.70  | 1,742,337 | 852.75    | 1,406,946 | 1,113.30  | 1,903,989 | 1,490.70  | 2,420,466 | 2,474.00  | 3,571,326 | 4,961.65  | 5,058,537  | 4,174.60  | 3,395,686 | 2,707.65  | 2,433,909 | 4,510.30  | 3,537,756 |          |           |
|        | その他乾燥野菜    | 浜松市内                   | 2,089.20   | 4,490,054  | 127.60    | 366,235   | 80.84    | 208,629   | 109.28    | 286,018   | 68.76     | 186,581   | 69.96     | 201,439   | 90.64     | 251,785   | 62.04     | 181,279   | 131.84    | 312,527   | 620.44    | 1,036,566  | 453.84    | 748,834   | 173.64    | 419,525   | 100.32    | 290,638   |          |           |
|        |            | 静岡県(浜松市以外)             | 6,448.88   | 9,981,195  | 128.38    | 384,614   | 139.06   | 389,234   | 104.94    | 322,673   | 142.10    | 377,892   | 111.90    | 306,810   | 224.84    | 618,030   | 49.46     | 205,380   | 806.50    | 1,341,058 | 3,171.05  | 3,834,455  | 913.15    | 984,633   | 447.50    | 702,968   | 210.00    | 513,446   |          |           |
| 青森     |            | 4.80                   | 104,576    | 0.60       | 11,654    |           |          |           |           |           |           |           |           |           |           |           |           |           |           |           |           |            |           |           |           |           |           |           |          |           |
| 山形     |            | 0.20                   | 524        |            |           |           |          |           |           |           |           |           |           |           |           |           |           |           |           |           |           |            |           |           |           |           |           |           |          |           |
| 福島     |            | 78.20                  | 97,650     |            |           |           |          |           |           |           |           |           |           |           |           |           |           |           |           |           |           |            |           |           |           |           |           |           |          |           |
| 茨城     |            | 768.70                 | 1,094,752  | 49.50      | 74,492    | 22.50     | 33,860   | 9.00      | 13,544    |           |           |           |           |           |           |           |           |           |           |           |           |            |           |           |           |           |           |           |          |           |
| 新潟     |            | 1.00                   | 1,154      |            |           |           |          |           |           |           |           |           |           |           |           |           |           |           |           |           |           |            |           |           |           |           |           |           |          |           |
| 岐阜     |            | 82.50                  | 104,580    |            |           |           |          |           |           |           |           |           |           |           |           |           |           |           |           |           |           |            |           |           |           |           |           |           |          |           |
| 愛知     |            | 365.20                 | 537,347    | 30.00      | 45,980    | 45.40     | 67,872   | 41.40     | 59,107    | 16.80     | 25,715    | 35.60     | 52,334    | 47.40     | 67,196    | 13.20     | 19,680    | 7.60      | 11,806    | 19.20     | 27,712    | 17.60      | 26,243    | 32.00     | 49,867    | 59.00     | 83,835    |           |          |           |
| 兵庫     |            | 6.00                   | 10,288     |            |           |           |          |           |           |           |           |           |           |           |           |           |           |           |           |           |           |            |           |           |           |           |           |           |          |           |
| 高知     |            | 45.00                  | 124,004    |            |           |           |          |           |           |           |           |           |           |           |           |           |           |           |           |           |           |            |           |           |           |           |           |           |          |           |
| 宮崎     |            | 32.38                  | 220,219    | 1.50       | 8,661     | 0.90      | 5,196    | 0.60      | 103,950   | 0.60      | 3,464     | 2.90      | 9,710     | 0.60      | 3,464     | 1.50      | 8,660     | 3.20      | 3,494     | 1.20      | 6,928     | 0.60       | 3,464     | 6.18      | 21,786    |           |           |           |          |           |
| 鹿児島    |            | 0.00                   | 68,250     |            |           |           |          |           |           |           |           |           |           |           |           |           |           |           |           |           |           |            |           |           |           |           |           |           |          |           |
| 中国     |            | 68,013.42              | 22,571,167 | 1,119.10   | 336,940   | 410.50    | 127,077  | 17.84     | 83,418    | 7.80      | 21,255    | 5.28      | 13,224    | 23.08     | 67,508    | 3,006.42  | 1,067,467 | 10,716.50 | 3,546,670 | 22,291.50 | 7,431,459 | 13,208.40  | 4,554,357 | 10,445.00 | 3,118,484 | 6,762.00  | 2,203,308 |           |          |           |
| N Z    |            | 480.00                 | 166,530    |            |           |           |          |           |           |           |           |           |           |           |           |           |           |           |           |           |           |            |           |           |           |           |           |           |          |           |
| 比国     |            | 160.00                 | 56,070     |            |           |           |          |           |           |           |           |           |           |           |           |           |           |           |           |           |           |            |           |           |           |           |           |           |          |           |
| その他    |            | 192.00                 | 177,660    | 42.00      | 39,060    | 45.00     | 40,950   | 14.00     | 13,020    | 14.00     | 13,020    | 14.00     | 13,020    | 21.00     | 19,530    |           |           |           |           |           |           |            |           |           |           |           |           |           |          |           |
| 小計     |            | 合計                     | 78,767.48  | 39,806,020 | 1,498.68  | 1,267,636 | 744.20   | 941,068   | 297.06    | 881,730   | 252.06    | 631,287   | 238.64    | 596,537   | 408.36    | 1,040,637 | 3,134.02  | 1,517,114 | 11,787.14 | 5,376,643 | 27,158.19 | 13,272,713 | 14,750.89 | 6,480,546 | 11,224.74 | 4,483,929 | 7,272.50  | 3,316,180 |          |           |
| 野菜びん缶詰 |            | 秋田                     | 24.90      | 23,359     |           |           | 2.40     | 12,494    |           |           |           |           |           |           |           |           |           |           |           |           |           |            |           |           |           |           |           |           |          |           |
|        |            | 山形                     | 48.00      | 120,960    |           |           |          |           |           |           |           |           |           |           |           |           |           |           |           |           |           |            |           |           |           |           |           |           |          |           |
|        |            | 茨城                     | 48.00      | 16,377     |           |           | 48.00    | 16,377    |           |           |           |           |           |           |           |           |           |           |           |           |           |            |           |           |           |           |           |           |          |           |
|        |            | 千葉                     | 95.60      | 20,286     |           |           | 15.60    | 7,686     |           |           |           |           |           |           |           |           |           |           |           |           |           |            |           |           |           |           |           |           |          |           |
|        | 東京         | 57.60                  | 113,400    | 57.60      | 113,400   |           |          |           |           |           |           |           |           |           |           |           |           |           |           |           |           |            |           |           |           |           |           |           |          |           |
|        | 長野         | 153.00                 | 141,875    | 21.00      | 19,764    | 15.00     | 14,095   | 8.40      | 8,031     | 30.60     | 26,456    | 15.00     | 14,093    | 6.00      | 5,668     |           |           |           |           |           |           |            |           |           |           |           |           |           |          |           |
|        | 岐阜         | 9.00                   | 8,032      |            |           | 9.00      | 8,032    |           |           |           |           |           |           |           |           |           |           |           |           |           |           |            |           |           |           |           |           |           |          |           |
|        | 愛知         | 73.70                  | 126,630    |            |           |           |          |           |           |           |           |           |           |           |           |           |           |           |           |           |           |            |           |           |           |           |           |           |          |           |
|        | 中国         | 1,507.60               | 572,838    | 178.20     | 64,219    | 114.60    | 42,422   | 120.30    | 44,814    | 154.50    | 55,174    | 147.60    | 55,512    | 177.90    | 82.50     | 32,373    | 87.00     | 37,191    | 115.50    | 48,624    | 101.00    | 41,067     | 116.00    | 42,032    | 112.50    | 47,240    |           |           |          |           |
|        | 小計         | 合計                     | 2,017.40   | 1,143,757  | 262.80    | 204,784   | 204.60   | 101,106   | 144.10    | 79,305    | 198.30    | 104,310   | 264.60    | 95,119    | 197.10    | 90,518    | 125.10    | 115,529   | 112.80    | 76,879    | 151.50    | 120,440    | 113.00    | 52,325    | 125.00    | 50,534    |           |           |          |           |
|        | 野菜ジュース     | 北海道                    | 120.00     | 34,648     |           |           |          |           |           |           |           |           |           |           |           |           |           |           |           |           |           |            |           |           |           |           |           |           |          |           |
|        |            | 長野                     | 222.30     | 69,360     |           |           | 57.00    | 18,900    | 96.90     | 32,665    |           |           | 11.40     | 3,884     |           |           |           |           |           |           |           |            |           |           |           |           |           |           |          |           |
| 愛知     |            | 372.00                 | 242,172    |            |           | 6.00      | 3,906    | 12.00     | 7,812     |           |           | 12.00     | 7,812     | 306.00    | 199,206   |           |           |           |           |           |           |            |           |           |           |           |           |           |          |           |
| 小計     |            | 合計                     | 714.30     | 346,180    | 0.00      | 0         | 63.00    | 22,806    | 108.90    | 40,477    | 0.00      | 0         | 23.40     | 11,696    | 426.00    | 233,854   | 0.00      | 0         | 47.40     | 27,530    | 5.70      | 2,100      | 0.00      | 0         | 0.00      | 0         |           |           |          |           |
| 野菜水煮   | 静岡県(浜松市以外) | 1,430.50               | 1,501,196  | 358.70     | 401,748   | 920.60    | 919,482  | 23.80     | 49,770    | 17.00     | 33,810    | 26.60     | 39,374    | 23.00     | 27,090    | 6.40      | 3,150     | 9.60      | 4,724     | 12.80     | 6,300     | 9.60       | 4,724     | 9.60      | 4,724     | 12.80     | 6,300     |           |          |           |
|        | 秋田         | 29                     |            |            |           |           |          |           |           |           |           |           |           |           |           |           |           |           |           |           |           |            |           |           |           |           |           |           |          |           |

| 品名      | 産地名        | 合計                     |             | 4月        |           | 5月        |           | 6月       |           | 7月       |           | 8月       |           | 9月       |           | 10月      |           | 11月       |           | 12月       |            | 1月         |            | 2月         |           | 3月        |           |         |    |
|---------|------------|------------------------|-------------|-----------|-----------|-----------|-----------|----------|-----------|----------|-----------|----------|-----------|----------|-----------|----------|-----------|-----------|-----------|-----------|------------|------------|------------|------------|-----------|-----------|-----------|---------|----|
|         |            | 数量                     | 金額          | 数量        | 金額        | 数量        | 金額        | 数量       | 金額        | 数量       | 金額        | 数量       | 金額        | 数量       | 金額        | 数量       | 金額        | 数量        | 金額        | 数量        | 金額         | 数量         | 金額         | 数量         | 金額        | 数量        | 金額        | 数量      | 金額 |
|         |            | 数量 = k g<br>金額 = 円(税込) |             |           |           |           |           |          |           |          |           |          |           |          |           |          |           |           |           |           |            |            |            |            |           |           |           |         |    |
|         | 中国         | 826.00                 | 199,930     | 80.00     | 18,896    | 120.00    | 28,346    | 40.00    | 9,448     | 100.00   | 24,444    | 60.00    | 14,364    | 100.00   | 23,940    | 40.00    | 9,576     | 80.00     | 19,152    | 40.00     | 9,576      | 66.00      | 18,248     | 60.00      | 14,364    | 40.00     | 9,576     |         |    |
|         | その他        | 122.00                 | 28,454      |           |           |           |           |          |           |          |           |          |           |          |           | 10.00    | 2,520     |           |           | 112.00    | 25,934     |            |            |            |           |           |           |         |    |
| 小計      |            | 109,200.38             | 41,653,254  | 11,120.00 | 4,305,782 | 10,177.90 | 3,826,848 | 9,024.30 | 3,447,500 | 6,641.00 | 2,683,165 | 4,346.40 | 2,093,275 | 6,556.68 | 3,079,446 | 9,666.30 | 3,840,700 | 10,882.70 | 4,151,741 | 12,721.40 | 4,451,288  | 8,869.60   | 2,977,701  | 9,276.50   | 3,227,901 | 9,917.60  | 3,567,907 |         |    |
| ほし柿     | 浜松市内       | 24.00                  | 3,780       |           |           |           |           |          |           |          |           |          |           |          |           |          |           | 24.00     | 3,780     |           |            |            |            |            |           |           |           |         |    |
|         | 富山         | 312.00                 | 153,822     |           |           |           |           |          |           |          |           |          |           |          |           |          |           | 312.00    | 153,822   |           |            |            |            |            |           |           |           |         |    |
|         | 中国         | 13,645.00              | 5,125,742   | 40.00     | 12,600    |           |           |          |           |          |           |          |           |          |           |          |           | 1,290.00  | 440,784   | 4,275.00  | 1,714,748  | 3,710.00   | 1,387,456  | 3,020.00   | 1,091,676 | 1,310.00  | 478,478   |         |    |
| 小計      |            | 13,981.00              | 5,283,344   | 40.00     | 12,600    | 0.00      | 0         | 0.00     | 0         | 0.00     | 0         | 0.00     | 0         | 0.00     | 0         | 0.00     | 0         | 1,626.00  | 598,386   | 4,275.00  | 1,714,748  | 3,710.00   | 1,387,456  | 3,020.00   | 1,091,676 | 1,310.00  | 478,478   |         |    |
| その他乾燥果実 | 浜松市内       | 30.00                  | 3,674       |           |           |           |           |          |           |          |           |          |           |          |           |          |           | 30.00     | 3,674     |           |            |            |            |            |           |           |           |         |    |
|         | 静岡県(浜松市以外) | 350.00                 | 189,000     |           |           |           |           |          |           |          |           |          |           |          |           |          |           |           |           |           |            |            |            | 350.00     | 189,000   |           |           |         |    |
|         | 山形         | 121.44                 | 188,580     |           |           |           |           |          |           |          |           |          |           |          |           |          |           |           |           | 121.44    | 188,580    |            |            |            |           |           |           |         |    |
|         | 福島         | 8,045.00               | 11,740,428  |           |           |           |           |          |           |          |           |          |           |          |           |          |           |           |           | 1,592.08  | 2,658,516  | 4,193.76   | 5,867,484  | 2,259.16   | 3,214,428 |           |           |         |    |
|         | 埼玉         | 101.08                 | 95,760      | 7.80      | 13,608    | 14.72     | 27,048    | 4.56     | 8,316     | 34.80    | 26,460    | 8.12     | 10,626    | 1.08     | 2,772     | 5.00     | 2,100     |           |           |           |            |            |            |            |           |           | 25.00     | 4,830   |    |
|         | 神奈川        | 20.00                  | 44,100      |           |           |           |           |          |           |          |           |          |           |          |           |          |           | 10.00     | 21,000    |           |            |            |            |            |           |           | 10.00     | 23,100  |    |
|         | 富山         | 2,876.30               | 5,415,919   |           |           |           |           |          |           |          |           |          |           |          |           |          |           | 45.90     | 82,842    | 1,273.60  | 1,540,016  | 1,556.80   | 3,793,061  |            |           |           |           |         |    |
|         | 石川         | 10.00                  | 17,954      |           |           |           |           |          |           |          |           |          |           |          |           |          |           | 10.00     | 17,954    |           |            |            |            |            |           |           |           |         |    |
|         | 山梨         | 5,879.93               | 13,533,569  |           |           |           |           |          |           |          |           |          |           |          |           |          |           |           |           | 396.50    | 605,895    | 4,716.27   | 11,715,514 | 353.60     | 531,130   | 413.56    | 681,030   |         |    |
|         | 長野         | 31,319.20              | 67,948,293  |           |           |           |           |          |           |          |           |          |           |          |           |          |           |           |           | 267.50    | 604,274    | 50,079,565 | 8,101.70   | 15,512,744 | 924.00    | 1,524,910 | 96.00     | 226,800 |    |
|         | 中国         | 3,685.00               | 2,000,336   | 102.00    | 64,626    | 95.00     | 59,850    | 66.00    | 41,632    | 117.00   | 73,814    | 25.00    | 15,750    | 80.00    | 48,614    | 54.00    | 34,020    | 40.00     | 25,200    | 1,126.00  | 598,236    | 725.00     | 367,802    | 666.00     | 354,270   | 589.00    | 316,522   |         |    |
|         | 比国         | 187.20                 | 224,592     |           |           |           |           |          |           |          |           |          |           |          |           |          |           |           |           | 61.92     | 73,772     | 26.64      | 32,236     | 19.44      | 23,566    | 21.60     | 36,313    |         |    |
|         | 米国         | 282.00                 | 164,696     | 36.00     | 23,197    | 51.00     | 21,727    | 12.00    | 8,184     | 39.00    | 21,811    | 16.00    | 8,250     | 19.00    | 11,595    | 21.00    | 14,904    | 27.00     | 19,628    | 14.00     | 10,180     | 14.00      | 10,180     | 23.00      | 10,266    | 10.00     | 6,820     |         |    |
| 小計      |            | 52,907.15              | 101,566,901 | 145.80    | 101,431   | 160.72    | 108,625   | 82.56    | 58,132    | 190.80   | 122,085   | 49.12    | 34,626    | 100.08   | 62,981    | 207.82   | 246,592   | 2,061.24  | 2,830,923 | 31,076.03 | 69,067,218 | 13,409.66  | 22,313,607 | 4,652.28   | 5,993,604 | 771.04    | 627,077   |         |    |
| 果実びん缶詰  | 福島         | 13.44                  | 18,144      |           |           |           |           |          |           |          |           |          |           |          |           |          |           |           |           |           |            |            |            |            |           |           |           |         |    |
|         | 愛知         | 27.05                  | 63,995      |           |           |           |           |          |           | 5.40     | 11,128    | 8.45     | 19,477    |          |           |          |           |           |           | 13.20     | 33,390     |            |            |            |           |           |           |         |    |
|         | 比国         | 955.76                 | 255,892     |           |           |           |           |          |           | 5.44     | 1,965     | 54.40    | 18,847    | 81.60    | 27,617    | 70.72    | 24,417    | 234.44    | 57,558    | 248.72    | 60,025     | 123.76     | 29,181     | 5.44       | 1,965     | 131.24    | 34,017    |         |    |
|         | タイ         | 2,262.40               | 738,032     | 81.60     | 29,106    | 152.32    | 53,952    | 277.44   | 99,107    | 163.20   | 55,010    | 299.20   | 104,020   | 152.32   | 51,506    | 92.48    | 31,952    | 136.00    | 46,971    | 179.52    | 61,687     | 347.84     | 96,868     | 38.08      | 12,927    | 44.90     | 94,226    |         |    |
|         | その他        | 769.76                 | 299,373     | 180.00    | 64,386    | 31.20     | 26,774    | 98.40    | 35,280    | 201.60   | 60,480    | 10.88    | 3,779     | 31.20    | 26,774    |          |           | 102.00    | 35,280    | 114.48    | 46,620     |            |            |            |           |           |           |         |    |
| 小計      |            | 4,028.41               | 1,375,436   | 261.60    | 93,492    | 183.52    | 80,726    | 375.84   | 134,387   | 375.64   | 128,583   | 386.37   | 164,267   | 265.12   | 105,897   | 163.20   | 56,369    | 485.64    | 173,499   | 542.72    | 168,332    | 471.60     | 126,049    | 43.52      | 14,892    | 473.64    | 128,943   |         |    |
| 果実ジュース  | 浜松市内       | 3.00                   | 10,394      |           |           |           |           |          |           |          |           |          |           |          |           |          |           |           |           |           |            |            | 3.00       | 10,394     |           |           |           |         |    |
|         | 静岡県(浜松市以外) | 137.60                 | 87,276      |           |           |           |           |          |           |          |           |          |           |          |           |          |           |           |           | 21.60     | 30,240     |            |            | 80.00      | 48,720    | 36.00     | 8,316     |         |    |
|         | 青森         | 40,066.65              | 9,490,839   | 2,963.70  | 649,651   | 3,346.35  | 654,240   | 3,253.65 | 808,335   | 6,058.95 | 1,473,482 | 3,731.10 | 896,410   | 2,886.00 | 679,228   | 2,734.65 | 672,039   | 2,619.00  | 701,357   | 3,255.75  | 791,446    | 2,947.95   | 677,394    | 3,617.70   | 870,760   | 2,651.85  | 616,597   |         |    |
|         | 秋田         | 1,704.00               | 659,546     | 96.00     | 36,330    | 44.00     | 14,174    | 84.00    | 34,334    | 660.00   | 215,984   | 116.00   | 51,870    | 164.00   | 86,624    | 12.00    | 4,724     | 128.00    | 50,400    | 24.00     | 9,552      | 56.00      | 22,520     | 16.00      | 6,510     | 304.00    | 126,524   |         |    |
|         | 山梨         | 1,322.40               | 453,839     | 285.00    | 94,500    |           |           |          |           | 171.00   | 56,700    | 342.00   | 120,224   |          |           |          |           |           |           |           |            |            |            |            |           |           | 524.40    | 182,415 |    |
|         | 長野         | 1,622.90               | 691,952     | 117.00    | 42,000    | 44.70     | 29,761    | 751.05   | 286,028   | 129.45   | 51,716    | 317.15   | 161,916   | 14.40    | 8,504     | 12.00    | 4,410     | 117.45    | 50,344    | 33.60     | 17,797     | 21.45      | 9,554      | 48.00      | 23,939    | 16.65     | 5,983     |         |    |
|         | 愛媛         | 42.00                  | 7,118       |           |           |           |           |          |           | 42.00    | 7,118     |          |           |          |           |          |           |           |           |           |            |            |            |            |           |           |           |         |    |
|         | 宮崎         | 348.30                 | 108,934     |           |           |           |           |          |           | 28.80    | 11,340    | 81.60    | 27,342    | 97.80    | 27,330    | 43.20    | 15,204    | 11.40     | 4,200     |           |            |            | 5.70       | 1,680      | 79.80     | 21,838    |           |         |    |
|         | 鹿児島        | 5.70                   | 1,680       |           |           |           |           |          |           |          |           |          |           |          |           |          |           |           |           |           |            |            | 5.70       | 1,680      |           |           |           |         |    |
| 小計      |            | 45,252.55              | 11,511,678  | 3,461.70  | 822,481   | 3,435.05  | 698,175   | 4,159.50 | 1,147,155 | 7,101.00 | 1,825,224 | 4,604.05 | 1,257,750 | 3,107.60 | 789,560   | 2,770.05 | 685,373   | 2,897.45  | 835,701   | 3,393.15  | 840,633    | 3,108.40   | 768,582    | 3,717.70   | 909,525   | 3,496.90  | 931,519   |         |    |
| その他加工果実 | 静岡県(浜松市以外) | 1,363.50               | 1,468,306   | 30.00     | 34,650    | 40.00     | 45,150    | 90.00    | 96,652    | 310.00   | 331,800   |          |           | 220.00   | 236,460   | 600.00   | 642,494   | 13.50     | 4,766     | 10.00     | 14,700     | 30.00      | 37,800     | 20.00      | 23,834    |           |           |         |    |
|         | 北海道        | 362.60                 | 326,654     | 360.00    | 325,080   |           |           | 2.60     | 1,574     |          |           |          |           |          |           |          |           |           |           |           |            |            |            |            |           |           |           |         |    |
|         | 茨城         | 16.00                  | 37,800      |           |           |           |           |          |           |          |           |          |           |          |           |          |           |           |           | 16.00     | 37,800     |            |            |            |           |           |           |         |    |
|         | 群馬         | 3.40                   | 3,884       |           |           |           |           |          |           |          |           |          |           |          |           |          |           |           |           |           |            |            |            |            |           |           |           |         |    |
|         | 愛知         | 43.86                  | 18,458      |           |           | 9.30      | 4,010     | 34.56    | 14,448    |          |           | 3.40     | 3,884     |          |           |          |           |           |           |           |            |            |            |            |           |           |           |         |    |
|         | 三重         | 10.56                  | 4,189       |           |           |           |           | 10.56    | 4,189     |          |           |          |           |          |           |          |           |           |           |           |            |            |            |            |           |           |           |         |    |
|         | 愛媛         | 24,076.36              | 4,888,180   | 3,795.45  | 383,399   | 377.31    | 274,779   | 4,208.28 | 686,217   | 4,559.07 | 1,358,104 | 5,245.05 | 1,078,496 | 3,045.27 | 217,396   | 431.31   | 317,462   | 1,779.22  | 97,383    | 79.20     | 53,964     | 142.80     | 110,193    | 84.84      | 59,740    | 328.56    | 251,047   |         |    |
|         | 長崎         | 33,722.99              | 13,768,795  | 3,956.60  | 1,586,421 | 3,700.64  | 1,539,793 | 4,984.00 | 2,015,391 | 4,791.88 | 1,958,335 | 4,076.70 | 1,660,219 | 2,759.12 | 1,128,801 | 1,488.66 | 622,747   | 1,313.79  | 543,364   | 1,302.60  | 528,294    | 1,167.30   | 482,737    | 1,786.32   | 720,247   | 2,395.38  | 982,446   |         |    |
|         | 中国         | 2,076.10               | 1,499,211   | 14.60     | 16,902    | 71.20     | 70,766    | 85.80    | 64,656    | 252.00   | 119,108   | 20.40    | 24,884    | 778.30   | 379,610   | 111.40   | 86,327    | 145.20    | 146,574   | 174.50    | 207,734    | 107.90     | 114,548    | 70.60      | 78,538    | 244.20    | 189,564   |         |    |
|         | 比国         | 34,998.80              | 8,310,096   | 3,670.00  | 913,073   | 4,080.00  | 986,930   | 1,460.00 | 366,393   | 2,322.80 | 585,200   | 2,470.00 | 622,602   | 130.00   | 22,2      |          |           |           |           |           |            |            |            |            |           |           |           |         |    |